THOUSANDS OF COSHOCTON PEOPLE IN BOTH CITY, COUNTRY AND SURROUNDING TOWNS, READ THE DAILY AGE EVERY DAY, BECAUSE IT GIVES THE NEWS.

THEY BUY AT HOME

Daily Age readers are citizens who buy of Coshocton merchants. They are Coshocton Boosters. Age circulation gives quantity and quality.

COSHOCTON DAILY AGE.

VOL. 21. No. 116. WEDNESDAY COSHOCTON, OHIO, NOV. 22, 1911. WEDNESDAY TWO CENTS

Weather Forecast
CLOUDY
followed by rain or snow, late tonight or Thursday.

Baby Contest Headquarters is Swamped With Ballots---See Page Six

DRIVES ACROSS STATE WITH PRISONER IN AN AUTO; SHERIFF CAUGHT

A. C. McDonald Take From Train at California Town On Habeas Corpus Writ And Is Held For Hearing —Is After Man Wanted Here For Abandonment— Prosecutor Gets Telegram.

Story That Sheriff Was Held On Kidnap Charge Is Denied By the Prosecutor Wednesday — Raced Through Nevada to Beat The Law's Wheels.

Sheriff McDonald with Frank Shaffer, wanted in Coshocton on a charge of abandoning his child, was taken off a Southern Pacific train at Auburn, Calif., Tuesday on a writ of habeas corpus and is being held there pending the hearing of the case scheduled to take place Wednesday afternoon or Thursday.

Sheriff McDonald left a week ago for Reno, Nev., where he located his man. Shaffer was prepared for arrest and immediately on the arrival of Sheriff McDonald from Coshocton, he set his attorneys at work. The sheriff took Shaffer in an automobile almost across the entire state of Nevada in an attempt to reach the state limits before the attorneys could have a writ of habeas corpus issued. The sheriff and Shaffer drove to Truckee several miles from Reno There they took a train on the Southern Pacific for San Francisco from where the sheriff expected to go to Coshocton by a southern route avoiding Arizona. But while they were traveling over the country in the auto Shaffer's attorneys were busy and had secured their writ of habeas corpus. The sheriff and his party were located on the train at Auburn in California.

About two years ago Shaffer was arrested in mayor's court in this city on a bastardy charge preferred by Miss Mary West, daughter of Jacob West of this city. The case went to common pleas court for hearing. But before the case was disposed of the prosecutor got busy and indicted Shaffer for failure to support. Shaffer got out of that trouble by promising to marry the West girl which he did. A few days later he left and since that time he has not been heard from. About three weeks ago Prosecutor Klein got evidence of Shaffer's whereabouts and immediately put the sheriff on his trial, resulting in the capture at Reno.

News dispatches from Reno Wednesday said that the sheriff had been arrested together with the chief of police of Reno, on a charge of kidnapping. Information given out by Prosecutor Klein Wednesday contradicts this story. The following telegram was received this morning by Prosecutor Klein and had there been any truth in the report that the sheriff was accused of kidnapping Shaffer the telegram would certainly have contained that information. The telegram:

George D. Klein,
Coshocton, O.

Auburn, Cal., Nov. 21.—Taken from train here. Habeas corpus hearing set tomorrow 10 a. m. Wire instructions.

Alex McDonald.

Sheriff McDonald had another experience which almost parallels the present one several weeks ago when he went west to arrest a man wanted here on a similar charge. He fought his way through every court in the western state at that time before he was permitted to bring his prisoner back to Coshocton.

BOXBALL CONTEST SCHEDULED TODAY

Mose Brannon and Charley Bradford left this morning for a day's hunt on John Rorrick's farm near Plainfield. Mose took his wheel chair along, the trip being made in a wagon He expects to make as good a record this time as he did several days ago. He, however will return this evening for a series of boxball between John "Polly" Powelson's team of the Smoke House and his own team. The first game will be rolled at the shooting gallery on Main street. "Polly's" team have been practicing steadily for the past week, as they do not intend to "fall down" on this contest.

HOUR OF FUNERAL OF BELOVED LADY

The hour of the funeral of the late Mrs. Joseph Blackburn is 1:30 Thursday afternoon at the home of L. W. Hall, on Wilson avenue. Other details have not yet been completed.

WILL REMOVE DRIFT FROM CLARK BRIDGE

The county commissioners let a contract to Richard Felumlee Wednesday morning for removing the drift at the Wills Creek bridge on the Miskimens land in Linton-tp.

The Age's Gallery of Sweet Little Lads and Lassies of Coshocton County and Vicinity.

—Photos by Danford.

MARY SIEGRIST

You might search the whole wide world over and you wouldn't find a finer little girl than Miss Mary Siegrist, the tot gazing out from the above engraving. She is the daughter of Mr. and Mrs. W. H. Siegrist of No. 398 South Ninth street, city. She is one of the very popular entrants in the Age's $800 prize competition and she fully intends to carry off the grand prize on next Dec. 22. She has a loyal host of friends back of her and it is certain that her welfare in this great event will be well looked after.

EMMA CRAWFORD

Here is a little lady from Coshocton who is just as charming as can be. She is little Miss Emma Crawford daughter of Mr. and Mrs John Crawford residing in the Cohen flats. Emma is one of the very brightest little girls in the competition and her friends intend to land for her, that grand prize of $300 in gold. A large number of votes have already been cast for the little queen and she is plainly one of the leaders.

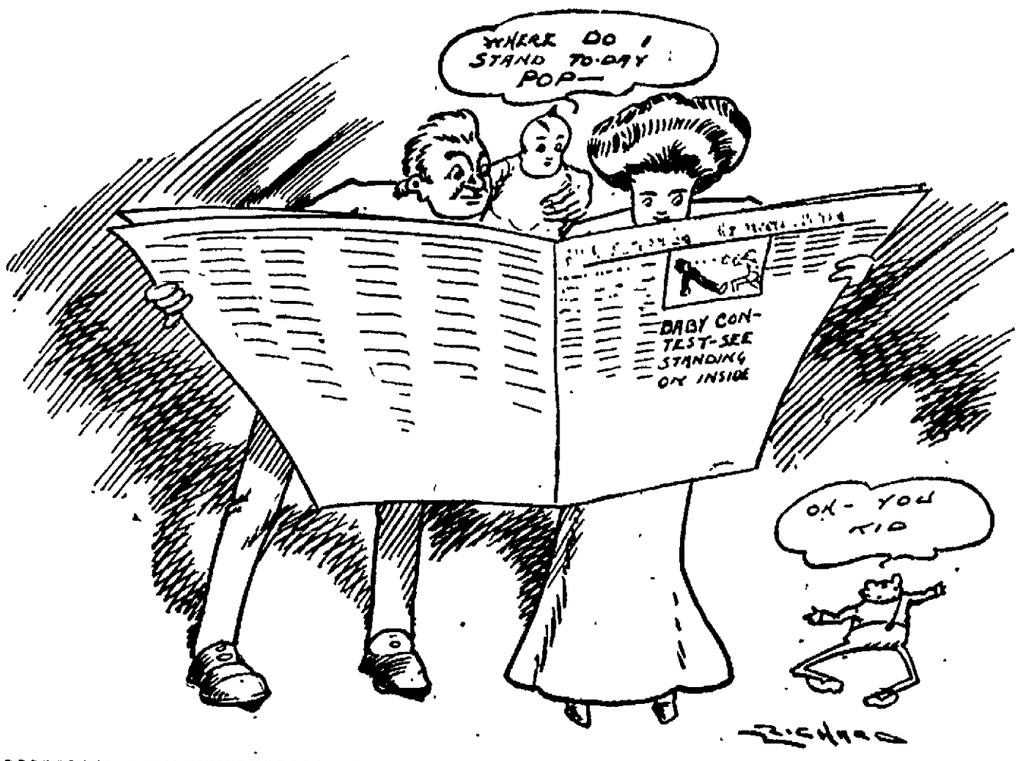

EDWARD WRIGHT DIES TUESDAY FROM INJURIES

New Moscow Man Never Regained Consciousness After Accident

WAS FATHER OF NINE CHILDREN

Limb of Falling Tree Crushed His Skull at the Base of Brain.

Without having regained consciousness after having been struck on the head by a branch of a falling tree at 10:30 o'clock Tuesday morning, Edward Wright, 41 years old, died at the home of his father in New Moscow Tuesday evening at 6:30 o'clock from a fractured skull.

Wright was the father of nine children some of whom are mere babies.

As was told in The Age Tuesday evening, Wright was cutting timber on the Willard McKee farm at New Moscow when he was struck by the falling tree. His skull was fractured at the base of the brain. He lay in a stupor all day and died at 6:30 o'clock without recovering for an instant.

He leaves the widow and the following children: Mrs. Jay McCurdy of Warsaw; Charles, Nellie, Arthur, Eugene, Henry, Twila, Mary and Forrest at home; the father, Wm. J. Wright, of New Moscow, and the following brothers and sisters: Lawrence, John and Emmett Wright of New Moscow; Mrs. Clara Sproul of New Moscow; Mrs. Henry Warfel of Canton; Mrs Jennie Demoss of Warsaw, and Mrs. Mertie Wright of Warner's chapel.

Funeral services will be conducted at the Branch church Thursday morning, the cortege leaving the late home at 10 o'clock. The New Moscow branch of the Knights of the Maccabees will have charge of the services and the members will attend in a body. The body will be buried in the Branch cemetery.

POLICE USE CLUBS ON SUFFRAGETTES

London, Nov. 22.—The suffragette raid on parliament resulted in a pitched battle between the women leaders and the police. For a time the police withstood the attack of the women and prevented them from entering the house of commons. More than 100 women were arrested in the first few minutes of rioting There were many minor casualties, the women resisting the police bitterly and forcing them to use their clubs.

The women became veritable virragos when efforts were made to turn back the head of the marching army, attacking the police with fury The streets were soon littered with women's hats, capes and parts of gowns

Thousands of women resorted to desperate tactics, picking up stones and stoning government buildings. Hundreds of persons were struck by the flying missiles and in some cases injuries wer esevere.

The women attempted to raid parliament houses, announcing their intention of forcing their way into the house of commons to force Premier Asquith to reconsider his determination not to make women's suffrage one of the administration's issues in the session which has just convened.

A bone collar button is an effective substitute for a plug in repairing a punctured bicycle tire.

Aha! Indian Summer Is Here

Indian Summer officially arrived Wednesday morning, according to Forecaster Tom Page, who says we will have a nice run of beautiful weather now, with bright sunshine and crisp comfortable days.

WILL DISCUSS NEW HOSPITAL

Meeting of Citizens To Be Held At Library Tuesday Night.

Safety Director Timmons has called a public meeting for Friday night at 7:30 at the public library, of all citizens interested in the furnishing of the new hospital.

He and W. M. Smith, of the board of health, spent Tuesday going through the fine inter-city hospital at New Phila and Canal Dover and getting pointers. Over there the yards and rooms have all been furnished by ladges, clubs, individuals, etc., and on each door is a neat silver plate stating by whom the room has been furnished in memory of whom, etc. It forms a very pretty and sensible sentiment.

In the local hospital there are seven rooms to be furnished and both the male and female wards. Already one local lodge has requested the privilege to furnish one room and the male yard. A local business man has requested to be permitted one of the wards in memory of a dear one who has passed away.

At different times many lodges, women's clubs, etc., have stated that they intended to furnish a room. The meeting Friday for the purpose of getting such people together and arriving at a definite understanding as the hospital is now ready for furniture. It costs about $75 to furnish a room complete.

SURGEON GENERAL DIES

Walter Wyman Succumbs From Carbuncle on Face.

Washington, Nov. 22.—Dr. Walter Wyman, surgeon general of the United States public health and marine hospital service, died in Providence hospital, where he had been treated for a carbuncle. His serious illness was kept secret and the news of his death was a great shock to official Washington.

That the carbuncle which caused the death of Surgeon General Wyman undoubtedly resulted from a slight cut on the face while shaving was the statement made by Dr. H. L. E. Johnson.

REVOLT IS SPREADING

Many Prominent Mexicans Flock to Banner of Reyes.

El Paso, Tex., Nov. 22.—The Reyista revolutionary plot against the Maderista government is taking on a wider scope as the United States and Mexican secret service men continue their investigations and unearth new evidence, and the United States and the Texas officials are becoming most active in their efforts to prevent the forces gathering on American soil to plan their attacks on Mexico Cavalry is now spread out along the Rio Grande from Laredo to Brownsville.

Papers captured all along the border show that Emilio Vasquez Gomez, formerly of President De La Barra's staff, is identified with General Reyes in fomenting the revolution, and it is also considered certain that Dr. Francisco Vasquez Gomez,

Age Want Ads Deliver The Goods.

LOCAL MINERS WILL GO ON A STRIKE APRIL 1?

Feeling Is Widespread Throughout Ohio and Miners May Go Out

OPERATORS WILL BE ASKED RAISE

They Say They Will Refuse and Trouble Is Being Looked For

That a general strike of the coal miners throughout Ohio, including Coshocton's sub-district, will take place on April 1, now seems almost certain according to common rumor in local mining circles When asked to verify the following account from a New Philadelphia paper Wednesday, Secretary E. P. Miller of the Ohio Mine Workers said that it is probable that the strike will come although nothing will be known definitely until after the convention when the operators will be asked for an increase. If it is refused the strike will come and all the mines in the state including Coshocton's will lie idle until a settlement is made. He hardly thinks however that Coshocton will be affected.

The following dispatch from New Philadelphia says:

New Phila, Nov. 22.—A strike in sub-district No. 5 of district No. 6 of the United Mine Workers of America in which this city is located, is predicted of the miners' demand of $1 a ton for mining coal, when the present scale, by which they receive 95 cents a ton, expires next April. Operators say that they will not grant the increase. They declare that the demand for domestic coal is now so small that they are not making money and that the mines could be closed with smaller loss than they could be worked with a $1 a ton scale in effect.

It is understood that the miners are preparing to put up a big fight for the five per cent increase. Tom L. Lewis, of Bridgeport, former president of their organization, is to make a fight for re-election to the office with the increase plank the most important in his platform. A dollar-a-ton scale is said to be one of his hobbies and it has won him liberal support in all parts of the mining territory.

The miners vote next January. Jno. P. White, of Iowa, who defeated Lewis for th presidency two years ago, is to be a candidate for re-election A hot fight is expected as the miners, organization is said to be rent by factional fights in many states. Operators say their cause is strengthened by the dissention and believe they will easily prevent an increase in the present scale

The widespread use of natural gas, and competition among retail dealers are given as the principal causes for the decrease in the demand for domestic coal The operators say they have no market and for this reason could not grant a demand for an increase in the mining scale.

Ohio Miners' Election Soon.

When Ohio miners vote in the annual election of officers early next month, President Moore of Rendville and Secretary Treasurer G W Savage of Columbus will have no opposition. The result of the nomination referendum was announced Monday. John Zelenka of Bridgeport, vice president will have two opponents They are Elza May of Cambridge and Edmond Thomas of Salillo

Canvass of the election vote will be made eight days before the meeting of the annual convention which opens early in January in this city.

Mining Report.

Secy. Edwin P. Miller has the thanks of The Age for a copy of the annual report of the state inspector of mines, George Harrison. It is a valuable and comprehensive document.

WILL ANNIHILATE AN ISLAND TO TURN THE COURSE OF THE RIVER

County Commissioners Will Undertake Big Engineering Job To Insure Protection at Walnut Street From Being Washed Away — Will Let Contract Within Next Month.

Channel Will Be Cut Through The Center of Island at Forks of Tuscarawas and Walhonding and Water Allowed To Exterminate Obstruction.

By cutting a channel through the large island in the middle of the stream at the intersection of the Tuscarawas and Walhonding rivers, just south of the Roscoe river bridge, the county commissioners expect to dispose of the island and turn the course of the stream from the direction of the bank at the lower end of Walnut and Mulberry streets where much damage is constantly being done by the water washing out the bank and protection.

The work will be sold out by contract. The commissioners have prepared the specifications and will advertise for the sale of the work within the next few days. The work will be started within the next month.

Situated as it is in the middle of the intersection of the two streams at a point where the water is swift and deep, the island has caused the county much expense, in that it turns the force of the stream's current east toward the Walnut and Mulberry-st. banks.

It is the plan to remove all the brush from the island and cut a narrow channel clear through from end to end at the point where the stream is swiftest. It is figured that the current will rush through the new channel and in the course of a few weeks will have entirely annihilated the whole island by the action of the water. With the obstruction out of the way the current will take the natural direction straight down stream.

The task will be difficult and one of the most interesting bits of engineering work attempted by the commissioners for years.

Cochran Seeks Divorce Decree

Local Man Who Was Victim Of Unfaithful Caldwell Girl Is In Coshocton —Tells The Age a Pitiful Story — Says The Story of His Doping the Girl Was Fabrication of Hers — Will Not Prosecute for Bigamy.

J. Foy Cochran started suit in the local probate court Wednesday afternoon for divorce from his wife Olga Mercedes Gerber, the Caldwell girl who married Bennett Hall in Covington, Ky., 41 hours after the marriage ceremony uniting her life to that of Cochran's had been performed. He charges that she married him when she did not intend living with him and that the marriage was fradulent.

Cochran arrived in Coshocton Tuesday night from Caldwell and is staying at the Standen hotel on Walnut street. To an Age reporter Wednesday afternoon he told the whole pitiful story of his marriage and the subsequent developments. The story printed in the foreign and local papers since the first announcement of the Caldwell girl's dual marriage were a rank injustice to Cochran and his friends here have nothing but the deepest sympathy for the wronged man. During his conversation with The Age reporter Wednesday afternoon Cochran's eyes filled with tears and at times it was with difficulty that he told his story.

Cochran has been employed in Caldwell on a street paving contract, in which work he was in charge. He met the Gerber girl over a year ago, and fell in love with her. At that time he refused to cast his attentions on the girl thinking she was too young. After leaving Caldwell Cochran received several cards from the girl and he answered one of them striking up a correspondence, which grew into an engagement.

Four weeks ago the Gerber girl went to Newark in order to be nearer Cochran so he could make more frequent visits to her. A week after Cochran said she began showing signs of her affections becoming cold and he suspected something was wrong. The girl constantly mentioned the man Hall's name. Sunday night the girl promised Cochran she would meet him in Cambridge the next day and they would go to Caldwell and be married sometime between that time and Thursday Cochran says he asked the girl if she loved the man Hall and she answered in the negative.

Monday Cochran went to Cambridge but the girl did not meet him there. He went on to Caldwell and told the girl's mother of their intended marriage. The Gerber girl was called up by telephone at Newark and was asked to come home. She promised and arrived Wednesday evening. Cochran said that she acted strangely toward him that night but when he asked her earnestly if she had ceased to care for him and was in love with another man she said she still loved Cochran and would marry him. They were united in marriage the next day.

Cochran says the girl's story that she was drugged and forced into the marriage when her mind was a blank is a fabrication. He says he knows nothing of drugs and if he did he would not employ this means of securing her hand. He said she married him of her own free will.

The girl did not bring any clothes from Newark and borrowed a dress from one of her friends to be married in. The next day she left for Newark after her clothes. Then she met Hall and eloped to Kentucky and was married. The rest of the story is known well in Coshocton.

Cochran met husband No. 2 on a train going from Caldwell yesterday and they had a talk together. The two parted amicably Hall said he was going to have his marriage license annuled.

Cochran says he wants to get the shameful affair straightened out as soon as possible.

There is little doubt but that his divorce decree will be forthcoming from the local courts.

Cochran says the girl is an unusually pretty girl and the picture of innocence He said he believed her faithful until the very last minute. He now knows that she has told one lie after another and what love he bore for her once has entirely faded away

GOOD FOR FIVE POINTS
—IN THE—
$800 Prize "Gift Enterprise"
OF THE COSHOCTON DAILY AGE

For .....

Parent's Name.....

Address.....

THIS COUPON VOID AFTER DEC 6TH
ENTERPRISE ENDS DECEMBER 22, 1911.
Coupons must be neatly pinned together. Fill out only the one on top of bundle.

NewspaperARCHIVE®

YOUR MONEY

Deposited in the

Coshocton National Bank

is absolutely secure

Resources of $1,173,000.00, Capital and Surplus, $140,000.00

Makes this bank one of the strongest in Central Ohio.

Our directors direct, and under the Comptroller of the Currency there is regular inspection that makes our depositors

Perfectly Safe

M. Q. BAKER, president
W. R. POMERENE, vice-president
T. L. MONTGOMERY, Cashier.
ROBT. Q. BAKER, asst. cashier

FRESNO

FRESNO, Nov. 22—Miss Ester Bell spent the week's end vacation with Coshocton friends.

Mr. and Mrs. Porter McCrea visited last Saturday at John Lorenz' of Chili.

Mrs. Frank Swigert went to Canton Saturday for a week's visit.

Rev. J. E. McCall was in Guernsey county Tuesday giving an address at a Sabbath school convention, being held there.

Mr. and Mrs. J. A. Lockard and Mr. and Mrs. A. Honabarger spent last Wednesday at Albert Hamilton's on Route 2.

Mrs. J. P. Sunthelmer spent Saturday and Sunday with Twinsburg friends.

Mrs. Chas. Thomas of Coshocton spent last week with her father, Geo. West.

There will be a union Thanksgiving service in the M. E. church on Sunday evening, Dec. 3. Sermon by Rev. J. E. McCall.

Dr. W. A. Daugherty of Massillon spent Friday with relatives here.

Born to Mr. and Mrs. Ed Rennar, a son.

Rev. G. L. Bohnert will begin a series of evangelistic meetings in the M. E. church at Orange next week.

Those from here attending the state and national grange at Columbus were. J. L. Moore, Harry Boyd, H. H. Miller and Geo. Wyler.

There will be a local option meeting in the M. E. church on next Thursday evening, Nov. 23 at which Rev. Brewer of Coshocton will deliver the address. Our people are glad of the opportunity of hearing Rev. Brewer.

Mr. and Mrs. Phillip Rennar visited with Mr. and Mrs. Henry Eberwein near Chili.

On next Sunday evening Rev. J. E. McCall will preach on the text, "And the Door was Shut." For the C. E. meeting at 6 o'clock special music has been arranged.

Mr. and Mrs. Homer Turner of near Keene spent Monday with Mr. and Mrs. Daniel Geese.

J. R. Park spent Saturday and Sunday in Cleveland.

Rev. J. E. McCall and Rev. G. G. Bohnert were in Coshocton Monday attending a ministerial meeting.

Afraid of Bright's Disease No Longer

Two years ago I was troubled with my kidneys and had terrible pains in my back. Oftentimes my back would hurt me so that I would be compelled to give up my work and sit down for a time to rest and ease myself. Knowing of the dreaded disease called "Bright's Disease" I began to think that it was creeping in to my system and I was fully decided to go to the doctor and lay my case before him. But as my mother was using Swamp-Root at the time, she induced me to try some. The relief it gave me was very encouraging. My back became strong and in fact the use of two and one-half bottles of Dr. Kilmer's Swamp-Root cleared my system of the kidney trouble entirely. I am a barber on my feet all day long, but have no trouble whatever with my kidneys. I am twenty-eight years of age and have gained thirty pounds in weight since cured, and I feel it my duty to tell every sufferer of kidney trouble of my remarkable cure by Swamp-Root.

You have my permission to use this letter in any form you see fit.

A. W. Carpenter,
Carrier's Barber Shop,
Montour Falls, N. Y.

Letter to Dr Kilmer & Co. Binghamton N. Y.

Prove What Swamp Root Will Do For You

Send to Dr. Kilmer & Co., Binghamton, N. Y., for a sample bottle. It will convince anyone. You will also receive a booklet of valuable information, telling all about the kidneys and bladder. When writing, be sure and mention The Coshocton Daily Age. Regular fifty-cent and one-dollar size bottles for sale at all drug store.

Don't think that piles can't be cured. Thousands of obstinate cases have been cured by Doan's Ointment. 50 cents at any drug store.

Three Dead In Hotel Fire.

Nashua, N. H, Nov. 22. — Three men were killed and another is not expected to live as the result of a fire in the Hotel Denton.

Age Want Ads Deliver The Goods.

THANKSGIVING IN SCHOOLS

Together with the list of those previously published the following is the complete list of programs which will be given in the Coshocton public schools next Wednesday afternoon in observance of Thanksgiving day.

BANCROFT.

Sixth Grade. Mr. Thresh, Teacher

Opening, Winter Is Coming, Quartet.
Thanksgiving Among the Jews, Elsie Kutscher.
A Thanksgiving Dinner, Geneva Gephart.
Johnny's Version of November, Anna Womer.
The Reason Why, Edith Warwick.
The Day Among the Greeks, Jennie Barrett.
Recitation, Donald Bowers.
Song, Landing of the Pilgrims. School.
Class Recitation, Four boys.
Class Recitation, Six girls.
Thanksgiving by the Dutch, Hazel Bennett.
First English Thanksgiving, Clarice Wheeler.
Thankful Content, Ella McIntire.
Shut the Door, Ralph Hentzy.
Recitation, Venona Reigle.
Gratitude of the Pilgrims, Anna Leech.
A Story, Margaret Imhoff.
In the Olden Times, Nina Phillips.
Recitation, Violet Austin.
Quotation, George Jones.
Recitation, Ethel Lepley.
The Day in Early New York, Vera Conrad.
Recitation, Fred Roth.
November, Clara Bath and Stella Brown.
Song, by the school.

2nd grades, Misses Sibley and Parrish

Memory verse, children
Recitation, Joseph Fox
Recitation, Ruth Newton, Russel Dover
Thanksgiving song, school
Story, "Wee Wee"
Class Piece, twelve children
Story "Lamb's Wool."
Hurrah for Thanksgiving, school
Recitation Margaret Robson
Story, "Tony Bear"
Story, "Robby's Thanksgiving"
We Thank Thee, 4 boys and 1 girls
Memory Verse, children
Thanksgiving Memory Gems, 4 children
Glad I'm Not a Hen, Harry Barrick
The story of Hiawatha and Mondamin
The story of Hiawatha's Hunting
Indian Lullaby, school
His Opinion Carl Miller
The story of the Pilgrims
Pilgrim Playmates, Mary Young
A November Walk, Sarah Durbin
Song, Thanksgiving Turkey, school
Days before Thanksgiving Thelma Hoyt
At Grandma's, Leona Bowers
Turkey Robert Boal
The Household Fairy, Lulu Moody
Thanksgiving Day, Bessie Shae

3rd Grade, Miss Quinlan, teacher

Song, school
This Thanksgiving Day, Agnes Marvin
Thanksgiving, Rhea Davis
Six Little Turkeys Jean Disser
The Small Boy, Thomas Marshall
A Thanksgiving Dinner, Velenthd Almack Martha Peterson
Harvest song Paul Gross
Grandma's Pumpkin Pies, Cale West
Give Thanks, Kenneth Henderson
Thanksgiving, George Edward Happell
Jill Fat Pumpkins Phillis Bowers
Advise To a Doll, Mildred Tish
A Prayer for Thanksgiving Viola Nelson
Song, school
Dear Old Dull November, Winifred Myers
My Pumpkin Pie, Howard Roberts
The Puritans' Thanksgiving, Margaret Craig.
Lest We Forget, Beryl Gramer
November Gail Atkinson
We Thank Thee, Edwin Young
Song, school
Day of Cheer, Samuel Gamble.

SOUTH LAWN

1st Grade, Miss Schmueser, teacher

Song, school
The Time for Thanksgiving, Delores Eddy
The Glad Things, Donald Knicely
Ready, Russell Norman
Is He? Harold Bretzius
A Secret, Irene Pew
Rest, Ralph Emerson
Song, school
Smile Time, Kerma Bradford
An Open Pie, Alden Swift
As Thankful As Can Be, Bernice West
Indian Summer, dialogue, Edwin Foote and Wilbur Johnson
A Thanksgiving Recipe Mattie Cooper
The Turkey's Opinion Edward Ortt
Song, school
Why? Leona Rudock
"Thank You Day, Walter Wiggins
A Recipe, Martha Courtright
My Dream, Helen Ricketts
Memory Gems—Frederick Beutenmiller, Lester Pepper, Emma Duling, Ralph Farmer, Erma Randles, Arthur Jones, Ralph Thompson, Frankie Wilden and Harold Richards
Song, school
Pumpkin Pie Month Elizabeth Loyd
I'm Thankful, Jennie Wood
The Thanksgiving Treat Samuel Layton
Thanksgiving Joys, Viola Retzler
The Magic Vine, Lessie Rodgers
Pumpkins, Arthur Wiggins
Tinkling Caps, Edna Oxley and Jessie Kysner
Play: "The First Thanksgiving."
(Characters dressed as Pilgrims and Indians)
Bennie, Alden Swift Willie, Arthur Wiggins, Harry Harold Bretzius; Rose Viola Retzler; Ida, Bernice West; Alice Kerma Bradford; Loretta Vivian Norman, Dora, Helen Ricketts, Frances, Leona Rudock; Madge Martha Courtright; First Indian, Edwin Foote, Second Indian, Wilbur Johnson, Third Indian, Edward Ortt.

First Grade, Miss Miller, teacher

Song, Thanksgiving school
Play—Why They Were Thankful.
Characters:
Rosebud, Charlotte Lear
Prince Charley, Harold Baker
Pansy, Norma Keagy
Duke, Edward Parks
Pink, Erma Felton
Mamma, Roselle Daniels
Papa, Robert Croy
Why, Lavradia Parks
My Dream, Lee Wright
Baby's Ball, school
Thanksgiving, Harold Jones
Thanksgiving, Orville Barrick
A Thanksgiving Recipe, Glenna Taylor
Dialogue — Thanksgiving Messages—Grace Evans, Goldy Thomas, Alice Luman
Song, The Friendly Cow, school
The Little Pilgrim Maid, Norma Keagy
Thanksgiving, Edna Mapel
Thanksgiving, Guy Wiggins
Thanksgiving, Edna Jackson
Concert recitation, Thanksgiving school
Song, Come Little Leaves, school
Thanksgiving, Gladys Needles
Thanksgiving, Clifford Hook
Harvest, Frances Doran
November Fun Fred Crego
Song, The Birdie, school
Dialogue, Thanksgiving Day—T. Ethel Hook; A. Thelma Lewis, K. Esther Norris; G. George Chaney, V. Dolly Jones; N. May West; D. Martha Wright; H. Willie Spurrier, N. Ward Wiggins; S. Ernest Holmes; I. Benjamin Roadruck, L. Robert Croy; G. Arthur Limebaugh; A. D Ilford Arnold; Y Carrie Fortune
Song, Thanksgiving Day, school.

2nd grade, Miss Elliott, teacher

Welcome, Mae Wiggins
What Boys Are Good For, Leland Beall
Thanksgiving, Adelbert Norris
Jack Frost, Ralph English and Ernest Farmer
His Speech, Charles Lockard
Winter, Zelma Squires
Song, school
A Friendly Indian, Forrest Ross
Oh! Marguerite Bahmer
When I am Big Frank Passonette
Thanksgiving, Myrtle Jervis, Norma Duling, Bonita Oxley, Cora Gephart, Helen Gibbs, Carrie Kimberley, Anna Tish, Thelma Crawford, Ethel Askrens, Doris Shaw, Rosamond Dawson, Lorena Groce.
A Dream, Ralph Sturtz
Jolly Jack O'Lantern, James Stuart
My Age, Madelene Lynch
Think Before Speaking, Lucile Tarney
My Brother, Leora Reed
Thanksgiving, Ralph Van Sickle
Be Polite, Leonard Jervis
Five Turkeys, Aline Shurtz, Clarence Shaw, Elisha Needles, Noah Crego and Ray Parks
Boy and String, Harry Hook and Jas. Truewell.

4th Grade, Miss Lucile Schaeffer, teacher

Song, school
The Magic Vine, Harry Gauze
Elsie's Thanksgiving, Zelma Jones
The Turkey's Soliloquy Walter Dawson
Penelope's Story, Prudence Butts
The Small Boy, Russell Huff
Tomorrow, Clara Maxwell
A Thanksgiving Dinner, Kenneth English
Daisy's Thanksgiving, Mary Ransopher
At Grandma's Hiram Stowe
In Topsy-Turvy Land, Laura Gibbs
Thankful for Thanksgiving Russell Gephart
Song, school
Thanksgiving Esther Wiggins
A Thanksgiving Fruit Clyde Farmer
The Little Puritan Maid, Mary Stuart
A Big Fat Turkey, Homer Johnson
Thanksgiving, Augusta Loren
Thankful Jimmy Harry Foote
Dear Old Thanksgiving, Gladys West
A Thankful Soul Francis Crago
The Thanksgiving Feast, Leona Wood
The School Boy's Vision, Ross Patterson
Six Little Turkeys, Marguerite Land
Thanksgiving Sidney Swich
Cause for Thanks, Lloyd Crago
Always Keep Thanksgiving George Farmer
Quotations Neva West, Alva Lockard, Thomas West Walter Arnold

6th grade, Hazel Bowers, teacher

President's Proclamation, Walter Tucker
Thanksgiving Viola Wells
Then and Now Thelma Pitt
Why, Donald Cable
Pilgrim Belles, Cora Butts
Story Hazel Clark
Play—A Difficult Thanksgiving
Aunt Polly Jones, very nervous lady Anita Truewell
Uncle Silas Jones her husband, Paul Preston
Billy Jones their son very bad, John Siblys
Betsy Jones their daughter Beth Hyers
Tom Nelson the nephew country boy Thomas Hemenway
Jenny Nelson, Tom's sister very fat Carrie Freitag
Pet Baby Jones mother's pet Opal Nolden
Poet Jim Jones her brother Julian Rolls
Jack Stafford a neighbor Esther Jones
Dolly Stafford a summer visitor Esther Jones
Sir Walter a Spanish girl from the city Lulu Thomas
Nell Walford Inez Helen Foote
Nora Walford James Dawes
Jane Jones Ruth Shipe
The Grocery man Hayes Thompson
The Baker Ralph Hemenway
The Baker's Son Guest
Quotations Ruth Nolden, Grace Adams and Edna Barrett

WALNUT BUILDING

1st Grade, Mrs Carnahan, teacher

Thanksgiving Song, school
A Proud Mother of the Pilgrims
The Mayflower John Bromfield
The Boy's Thanksgiving Thelma Powers
Thanksgiving Poems by 2 girls
The Little Indian Girl 4 girls Group
Dramatization of the Landing of the Pilgrims and a Feast Thanksgiving
Thanksgiving Joys, James Speckman
A True Thanksgiving Ethel Hoover
A recitation by seven boys
Polly's Pie Onnola Porterfield
Thanksgiving Elbert Thompson
The Little Pilgrim Maid, Janice Richardson
The Turkey, Roger Tompkins
Recitation, Albert Wasson
Recitation, Jay Sutton

(Continued on Page Three)

Hood's Pills

The painless, purely vegetable cathartic; cure biliousness, constipation, all liver ills. Pleasant to take. Work every time. 25c.

IN TERRIBLE SHAPE

Rheumatism routed with just one bottle of marvelous RHEUMA.

The best thing about this letter is—that it is true—every word of it: "I have taken only one bottle of RHEUMA and the result is wonderful. I was in terrible shape from Rheumatism, but that is all past."—Bert Higley, 25 Grove St., Union City, Pa.

Read it again, you Rheumatics, full of Uric Acid poison, who are going around saying Rheumatism can't be cured. Then read this one: "I want to get a bottle of RHEUMA for my mother. My mother-in-law used it. Two bottles cured her of Rheumatism completely." Wm. H. Phillips, Box 15, Hedgesville, W. Va.

We could give you a hundred more if we had the space. C. E. Anderson guarantees RHEUMA or money back.

Ask C. E. Anderson for ENGLISH MARHUE, the greatest remedy for Indigestion and Stomach agony, 25 cents. Mailed by Rheuma Co., Buffalo, N. Y.

FOUR COUNTIES READY TO VOTE

Rose county option elections have been set for the following dates:

Perry county, Dec. 2.
Ashtabula county, Dec. 5.
Warren county, Dec. 9.
Coshocton county, Dec. 14.

NEW CASTLE COMES OUT WITH 45 MORE

Total Names Now Signed to Citizens' Petition Is 4089.

The total number of signatures affixed to the petitions calling for a special wet and dry election in this county is now 4089. A petition from Newcastle-tp., was brought to the Citizens' league headquarters Wednesday containing 45 signatures, although these names will not count in the petition that has already been filed. It merely shows with what interest and enthusiasm the people of the county are taking hold of the effort to exterminate the speakeasy and blind tiger. Some petitions are still out.

Is your husband cross? An irritable, fault finding disposition is often due to a disordered stomach. A man with good digestion is nearly always good natured. A great many have been permanently cured of stomach trouble by taking Chamberlain's Tablets. For sale by all dealers.

Murdered in Tenderloin.

San Francisco, Nov. 22.—Murdered and robbed of $5,000 worth of diamonds he is known to have carried, Benjamin Goodman, 24, salesman for the Brilliant Jewelry company, was found in a gutter in the tenderloin. A general raid on the entire tenderloin has been ordered.

DRAWS OUT POISON

Marvelous Antiseptic that Draws Glass, Wood and Needles from The Flesh

There never was known such a powerful drawing ointment as San Cura. Wherever it has been used it has created astonishment. It drew a needle out of the foot of the daughter of Mrs. James Hitchcock, of Centerville, Pa., after the doctor had used his lance and failed.

Nothing so healing or antiseptic can be purchased today. It possesses so much healing virtue that it is guaranteed by Page & Lorenz to quickly cure any kind of piles, eczema, tetter, salt rheum, boils, carbuncles, ulcers, all kinds of chronic sores, chilblains, and chapped hands, or money back.

It's a mighty handy remedy to have in the house in emergencies such as bruises, burns, cuts or scalds, because it kills the pain instantly. It's a medicine chest in itself—a little family physician that is ever in demand. 25c and 50c a jar at Page & Lorenz's.

BEST SKIN SOAP

Is San Cura Soap, because of its great antiseptic and healing virtues. Use it regularly, and it will make the skin soft and velvety; will remove pimples and blackheads. It's the real soap for babies' tender skin, which mothers of infants should remember. 25 cents a large cake at Page & Lorenz's.

Mail orders for San Cura Ointment and Soap filled by Thompson Medical Co., Titusville, Pa.

Bad Colds Some colds are worse than others, but they are all bad. Do not neglect them. Treat promptly, vigorously. First of all, ask your doctor about taking Ayer's Cherry Pectoral. Then do as he says. J. C. Ayer Co., Lowell, Mass.

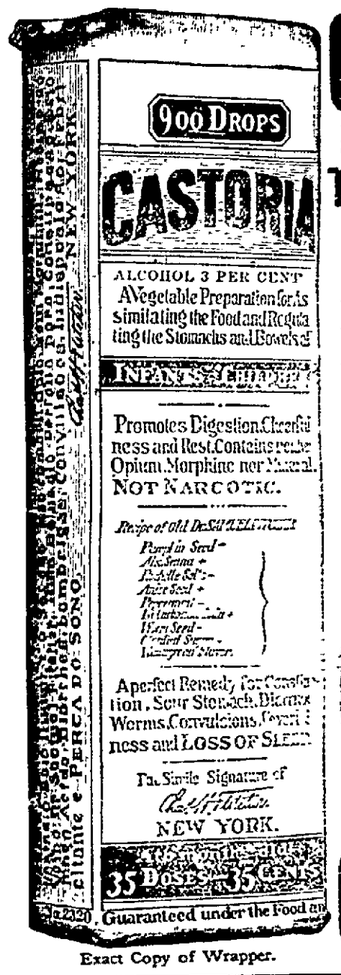

Exact Copy of Wrapper.

CASTORIA

For Infants and Children.

The Kind You Have Always Bought

Bears the Signature of Chas. H. Fletcher.

In Use For Over Thirty Years

CASTORIA

THE CENTAUR COMPANY, NEW YORK CITY.

Borrow

Money on Furniture; 10c a week is the interest on a $25.00 loan.

Other amounts in proportion. If you want a loan, send name, wife's name, address, occupation, kind of security, and our agent will call.

New Loan Co., P. O. Box 233, Canton, O.

Suits Dry Cleaned

- $1.50 -

The Eureka Laundry Co.

Phone us. Our Wagons Will Call.

Stop Taking Drugs

If you have Spinal Disorders, Stiff Joints, Stomach Trouble, Kidney Trouble, Heart Trouble, Rheumatism, Constipation or Dysentery, come to me and be cured without the use of drugs. All chronic diseases successfully treated. CONSULTATION FREE.

M. H. GOODHART North Sixth Street
COSHOCTON'S DRUGLESS DOCTOR.

WOODWORK

Turned out at my mill makes the finest possible finish for a fine home. Our work is modern and we give quick delivery.

Flooring, Sash, Doors, Moldings, etc. Lumber yard in connection.

Cement Blocks—Slate

JOHN L. SHAW

Rear 339 South Second Street
Res. River ave. and Plum.
Both phones.

Our rolls and bread tickle the children. Everything we bake is wholesome and palatable. There's health in our rolls, bread and pastry, as well as a delicious flavor unobtainable in other bread and pastry. The little ones are not the only ones who delight in our bakery products—the older folks also like them.

J. F. Elder

Bell phone 452

Chas. W. Loos & Sons

Main Street Garage and Salesroom. New and Second-Hand Cars for sale.

Rickeus Bldg., opp. City Hall, Bell phone 573; Cit. 749-B.

SEE

Glenn O. Boyd

FOR FIRE

INSURANCE

Office, Hunt Building
Phones—Citizens 54, Bell 663

Loans

From $5 and up to working people on their own personal note. If in need of money see us. We can name you terms which are unequaled by any other company in Coshocton. Send us this, filled out, and our agent will call.

Name .....

Street No. .....

People's Finance Co.

Room 3, Memorial Bldg.
ZANESVILLE, OHIO

You Couldn't Wish For a Better Food

Post Toasties

(and cream)

For breakfast, lunch or supper the distinctive flavour of these toothsome bits of toasted corn makes every bowlful a Thanksgiving for those who like good things to eat.

Your grocer sells Post Toasties—

and

"The Memory Lingers"

Postum Cereal Company, Limited,
Battle Creek, Michigan.

NEWSPAPER ARCHIVE®

"Every Little Olive Tablet Has a Movement All Its Own"

Your doctor will tell you ninety per cent of all sikness comes from inactive bowels and liver. Dr. Edwards, a well known physician in Portsmouth, O., perfected a vegetable compound mixed with olive oil, to act on the liver and bowels, which he gave to his patients for years.

Olive Tablets, the substitute for calomel, are gentle in their action, yet always effective. They bring about exuberance of spirit, that natural buoyancy which should be enjoyed by everyone, by toning up the liver and cleaning the system of harmful impurities.

All druggists sell these olive oil colored tablets at 10c and 25c per box.

The Olive Tablet Co., Portsmouth, Ohio, or Columbus, Ohio. Dr. F. M. Edwards, Pres. (49)

Demand Shuster's Scalp.

St. Petersburg, Nov. 22.—It is stated that Russia will insist on the resignation of W. Morgan Shuster as treasurer general of Persia.

Tell it to The Age reporter

DRESDEN WOMAN ANSWERS CALL

Mrs. Elias Groves Died at 9 O'clock Last Evening.

Mrs. Elias Groves, aged 62 years, a life-long resident, died at the family home in Dresden, at 6 o'clock Monday evening, after a long illness from diabetes. Mrs. Groves was a member of the Episcopal church, and a most estimable woman. Three daughters and one son survive: Nellie, Bertie, Lulu and John Groves, all of the home. Funeral services will be conducted from the residence at 2 o'clock Thursday afternoon. Interment will be made in the Dresden cemetery.

Packers Seek Delay.

Chicago, Nov. 22.—Counsel for nine Chicago packers indicted for criminal violation of the Sherman law prepared to seek delay in trial when they appealed to the United States supreme court on an order to United States Circuit Judge Kohlsatt, quashing their pleas for writs of habeas corpus.

"It is a pleasure to tell you that Chamberlain's Cough Remedy is the best cought medicine I have ever used," writes Mrs. Hugh Campbell, of Lavonia, Ga. "I have used it with all my children and the results have been highly satisfactory." For sale by all dealers.

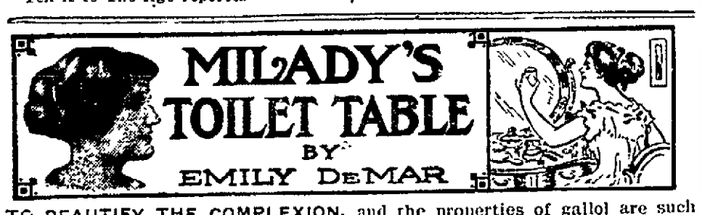

TO BEAUTIFY THE COMPLEXION.

Untimely wrinkles, rough skin, oiliness or other unnatural conditions can be overcome, if the following treatment is kept up for a time: Remove the day's accumulation of grime with mild soap and tepid water, dry the skin carefully and apply a cerol cream, massaging lightly until it vanishes. This cleanses pores of impurities, and gently removes dead cuticle, leaving the skin soft and smooth and of an exquisite tint and velvety texture. To prepare the cream, dissolve two ounces cerol in three fourths pint very hot water, and stir until smooth and thick. As this is a greasless cream, there is no danger of growing hairs or making the skin oily.

ANSWERS TO QUERIES.

Downcast: No woman, or man, for that matter, likes to go through life with thin, ugly, unmanageable hair. And there is no need to. Make up this inexpensive tonic and use regularly, and I'm sure you will soon have a heavy growth of long, silky hair: Mix one-half pint each alcohol and water and into this pour one ounce beta quinol and your tonic is ready. The continued use of this home-made tonic gradually restores the natural color and brillancy to dull, likeless hair because of the return of the proper amount of coloring matter to the hair-sacs.

A. L.: Flesh-building foods are unsatisfactory. What you require is a tonic that will rouse the dormant tissues and accelerate the circulation of blood through the small vessels which nourish these delicate muscles and permit them to grow. When this is accomplished, hollows and scrawniness disappear, and the figure rounds out and grows plump and beautiful. The most valuable tonic for this purpose is made by disoslving a cupful and a half sugar into one pint water, then adding an ounce gallol. The dose is a tablespoonful before meals, and the properties of gallol are such that once taken into the system, it acts on starved or shrunken tissues and assists them to perform their proper functions. Gallol is not a fat-producer, merely a tissue-developer, and while a little expensive, is unfailing in banishing hollows and rounding out the figure.

Mame: Never use a head-wash that shrivels the skin on the hands, because the "free" alkali is very injurious to both hair and scalp. If you get a twenty-five cent package of eggol at the drug store you will have enough for at least a dozen delightful shampoos. To prepare, dissolve a teaspoonful of eggol in a cup of hot water and your shampoo is ready. Eggol not only cleanses both hair and scalp, but keeps them healthy and vigorous. You will find eggol splendid for restoring the former color and lustre as well as making the hair soft and silky.

N. B.: You can be your own beauty doctor, save time and money and obtain surprising results by using an amarol retiring-lotion. This gently cleanses the skin of local impurities, reduces large pores and banishes fine lines. To make, dissolve two ounces amarol in a pint of hot water. When cool it is ready. Before using, cleanse the skin of dust and grime, then apply the lotion freely, massaging gently until it vanishes. After a short time using, your skin will be soft and velvety and take on the rose-tint of healthy maidenhood.

Isabell: I do not recommend the electric needle for removing superfluous hair. It is painful and unless in the hands of a good operator very likely to leave a scar. Pastes are good in some cases, but they have to be handled carefully. I am convinced that simple sulfo solution gives the best results—you simply apply this solution freely with the finger tips until the hair is all dissolved. It is rather expensive, but an ounce bottle will be all you need.

Sample Ballot

County Local Option Election

TICKET

	The Sale of Intoxicating Liquors as a Beverage Shall be Prohibited.
X	The Sale of Intoxicating Liquors as a Beverage Shall Not be Prohibited.

To Vote for Regulation

of the Liquor Traffic instead of the Bootlegger, make X mark in LOWER left-hand space as above indicated.

THANKSGIVING IN THE SCHOOLS

(Continued from Page Two.)

3rd Grade, Miss Brownfield, teacher
Old Time Thanksgiving, exercise, Wm. Edgar, Edgar Brode, Edgar Bridge
The Little Pilgrims, exercise) Frances Dawson, Cecil Liggons, Edna Clark, Lucy Foster, Frank McClellan and Robert Smith.
Contentment, dialogue, Sara Clark and Thyra Wells
Tommy's Thanksgiving Dinner, Walter Petry
Song, Thanksgiving, school
The Pumpkin's Complaint, Karl Bassett.
Thanksgiving Rebus, exercise for 12 children
The Real Thanksgiving day, Maxine Ralston
An Old-Fashioned Thanksgiving, Evelyn Sharp
The Orphan Turkey, Irene West
Song, Grass-hopper Green, school
A Little School Exercise, Eleanor Custer, Ethel Laws, Marjorie Lear, Rachael Abbott
An Upset Pie, Marjorie Lear
A Welcome Guest, Hazel De Ruiter
Thinking Caps, exercise, Frances Ott, Stella Cochran, Ethel Laws, Ethel Helmer.
Spelling in the Nursery Eva McKee
Song, Pop Corn Man, school
Dismissal, Evening song

4th Grade, Miss Starkey, teacher
Song, school
Recitation, A Thanksgiving Wish
Exercise, Who Shall Be Queen?
Recitation, The Story of the Pilgrims
Recitation, A Plea for the Day
Recitation, The Indian's Story
Song, school
Recitation, Thanksgiving's Feast
Recitation, At Grandma's
Select Reading, The Gift of the Corn
Recitation, Thanksgiving Turkey
Recitation, Thanksgiving
Exercise, Thanksgiving Day
Song, school

Fifth Grade, Miss Colopy, Teacher
Thanksgiving Day Song, school
Grandma's Pumpkin Pies, Gretchen Dawson
The Country Thanksgiving, Mary L. Shaeffer
Thanksgiving, Wm. Callahan
Autumn — Hazel Weimer, Daymon Keefer, Mildred Albus, Mildred Williams Ernest Allen, Frank Banahan, Merrill Latham
The Dressed Turkey, Gladys Dencer
Sue's Thanksgiving, Mary Meek
The Sparrow, song, Gretchen Dawson and Mary Meek
Farmer John's Thanksgiving, Bessie West
The Orphan's Turkey, Naomi Leslie
Pumpkin Pies, Alice Hunt, Marno Turner, Grace Greene, Esther Carpenter
Neddie's Thanksgiving, Olga Graeper
Thanksgiving, Esther Carpenter
Who Gives Us Our Thanksgiving Dinner? Harry Hunt
Eddie's Thanksgiving (story) Herbert Courtright
The Squirrel's Lesson, Kathryn McClellan
Song, Hazel and Gladys Dencer
Six Little Turkeys, Evelyn Magnes
How Thanksgiving Came About, Ethel Fish
Song, Thanksgiving, school

6th Grade, Miss Hall teacher
Song, Thanksgiving Day, school
Thanksgiving Proclamation, Alice Snyder
Thanksgiving Philosophy, Norma Hennel
The Rear Brakeman Talks, Ralph Courtright
Thanksgiving at Grandma's, Ruth Elliott
Thanksgiving at the Farm," Iris Hoeft
What have we to be thankful for—Blake Henderson, Burrell Clark, Tracy Potter, Helen Adams, Mary Fisher and Ruth Lane.
The Old Fashioned New England Thanksgiving, Irene Lahm
The First Thanksgiving in 1622, Glow Hoeft
Son, The Sparrow, school
Autumn Festival, Fred Ownes
In 1621, Paulina Hack
Thanksgiving a Hundred Years Ago, Erma Wilcox
The Pilgrim School, Wayne Webner
The Real Thanksgiving Day, Nellie Clark
Quotations on November — Lester Rinehart, Russell Shaeffer, Russell Evans, Mary Vickers, Anna Coulter, Araminthia Watkins
An Old Fashioned Thanksgiving, Mabel Kimberly
The Frost Spirit, Garnet Brightwell
Pilgrim Relics, Elizabeth Sauvel
The Corn Song, school
The Pumpkin Frost, Clara Dawson
Harvest Treasures, David Dawson
Thanksgiving, Nellie Stitt
Song, Thanksgiving, school

6th grade, Miss Williams, teacher
Song, America, school
History of Thanksgiving Harry Brendel
Grandma's Pumpkin Pie, Margaret Shepler
The Thanksgiving Prayer, Lucy Marvin
Give Thanks for What? Maybelle Powelson
Song, When the Frost is on the Pumpkin — Della Porterfield, Eva Adams and Fay Knoff
Recitation, A Boy's Remarks to His Stomach, Laundry Leslie
Story, Harold Kinkade
About Thanksgiving Time, Sara Seward
Song, A Thanksgiving Song, school
Play, Our First Thanksgiving, school

7th Grades
Miss Kate McClure Miss Mary McClure
Song, Hazel Dencer, Gladys Dencer
Recitation, Thanksgiving, Russell Smith
This Day in History, Thelma Ward, Vernon Adams, Arabelle Moore, Stanley Dawson, Hazel Andrews, Allen Pope, Emma Eckert, Emma Potter
The Puritans' Thanksgiving, Virginia Merrill
Essay, The Story of the Thirteen Colonies, Emma Powelson.
Song, The Landing of the Pilgrims—Genevieve Kerlin, Marie Wells, Harry Knode, Harold Smith
Gov. Bradford's Proclamation, Ferol Craig
The Grand Old Day, Sarah Boone
Play "The Indian's Gift"—Pilgrims: Miles Standish, Walter March
Wm. Bradford, David Morrison
Stephen Hopkins, Ward Elder
Edward Winslow, Clay Allison
Wm. Brewster, Wm. Shepler
Indians—Squanto, Carl Berlean, Samoset, Edgar Hess; Wattawamut, James Roadruck
Recitation, New England's Gift, Marie Wells
Thanksgiving Gems, school
America, school

$100 REWARD $100

The readers of this paper will be pleased to learn that there is at least one dreaded disease that science has been able to cure in all its stages, and that is Catarrh. Hall's Catarrh Cure is the only positive cure now known to the medical fraternity. Catarrh being a constitutional disease, requires a constitutional treatment. Hall's Catarrh Cure is taken internally, acting upon the blood and mucous surfaces of the system, thereby destroying the foundation of the disease and giving the patient strength by building up the constitution and assisting nature in doing its work. The proprietors have so much faith in its curative powers that they offer One Hundred Dollars for any case that it fails to cure. Send for list of testimonials. ffl.
Address F. J. Cheney & Co., Toledo, O
Sold by Druggists, 75c.
Take Hall's Family Pills for constipation.

Fined $200

Fred Woods was fined $200 and costs by Mayor Casisngham in police court Tuesday afternoon for violation of the Rose law.

The boy's appetite is often the source of amazement. If you would have such an appetite take Chamberlain's Tablets. They not only create a healthy appetite, but strengthen the stomach and enable it to do its work naturally. For sale by all dealers.

CATARRH OF THE STOMACH

A Pleasant, Simple, But Safe and Effectual Cure for it.

Costs Nothing to Try.

Catarrh of the stomach has long been considered the next thing to incurable. The usual symptoms are a full or bloating sensation after eating, accompanied sometimes with sour or watery risings, a formation of gases, causing pressure of the heart and lungs and difficult breathing, headaches, fickle appetite, nervousness and a general played out, languid feeling.

There is often a foul taste in the mouth, coated tongue and if the interior of the stomach could be seen it would show a slimy, inflamed condition.

The cure of this common and obstinate trouble is found in a treatment which causes the food to be readily, thoroughly digested before it has time to ferment and irritate the delicate mucous surfaces of the stomach. To secure a prompt and healthy digestion is the one necessary thing to do, and when normal digestion is secured the catarrhal condition will have disappeared.

According to Dr. Harlanson, the safest and best treatment is to use after each meal a tablet, composed of Diatase, Aseptic Pepsin, a little Nux, Golden Seal and fruit acids. These tablets can now be found at all drug stores under the name of Stuart's Dyspepsia Tablets and not being a patent medicine can be used with perfect safety and assurance that healthy appetite and thorough digestion will follow their regular use after meals.

The plan of dieting is simply another name for starvation, and the use of prepared foods and new fangled breakfast foods simply makes matters worse as any dyspeptic who has tried them knows.

As Dr. Bennett says, the only reason I can imagine why Stuart's Dyspepsia Tablets are not universally used by everybody who is troubled in any way with poor digestion, is because many people seem to think that because a medicine is advertised or is sold in drug stores or is protected by a trademark it must be a humbug, whereas, as a matter of truth, and druggist who is observant knows that Stuart's Dyspepsia Tablets have cured more people of catarrh of the stomach, Indigestion, heartburn, heart trouble, nervous prostration and run-down condition generally, than all the patent medicines and doctors' prescriptions for stomach trouble combined.

Stuart's Dyspepsia Tablets is the safest preparation as well as the simplest and most convenient remedy for any form of Indigestion, catarrh of the stomach, biliousness, sour stomach, heartburn and bloating after meals.

For sale by all druggists at 50c a box.

Send your name and address today for a free trial package and see for yourself. Address F. A. Stuart Co., 150 Stuart Bldg., Marshall, Mich.

Bolton Takes Bride.

Newark, O., Nov. 22.—Lewis J. Bolton, proprietor of the Jackson hotel, and Miss Stella Kirby, a milliner, were married here. Bolton was prominent in the Etherington lynching and was acquitted at Mt. Vernon as one of the participants.

JUST READY TO DROP

When you are "just ready to drop," when you feel so weak that you can hardly drag yourself about—and because you have not slept well, you get up as tired-out next morning as when you went to bed, then you need help right away.

Miss Lea Dumas writes from Malone, N. Y., saying: "I was in a badly run-down condition for several weeks but two bottles of Vinol put me on my feet again and made me strong and well. Vinol has done me more good than all the other medicine I ever took."

If the careworn, haggard men and women, the pale, sickly children and feeble old folks around here would follow Miss Dumas' example, they, too, would soon be able to say that Vinol, our delicious cod liver and iron remedy, had built them up and made them strong.

It is a wonderfully strengthening and invigorating body-builder, and we sell it under an iron-clad guarantee of satisfaction. You get your money back if Vinol does not help you. Siegrist & Williams, druggists, Coshocton, Ohio.

ONE BIG WEEK

Sixth Street Theatre

Now Playing

Matinee Saturday

Mr. Fred C. Chauncey presents Miss Grace Keiffer, supported by

The Chauncey Keiffer Co.

IN HIGH CLASS PLAYS

TONIGHT
Count Leo Tolstoi's masterpiece
"ANNA KARENINA"

THURSDAY NIGHT
"A WAYWARD WIFE"

4 — Big Vaudeville Acts — 4
Prices, 10c, 20c, 30c and a few at 50c.
Matinees, 10c, 20c.

RAIN COATS

Are as much in demand as ever. We are again receiving shipments of Rain Coats in Tan and Gray, and our sale price on same will continue. Sizes 16 to 24 **$3.98**

WATCH FOR OUR SHIRT WAIST ANNOUNCEMENT.

THE GEM In the Forbes' Block.

MOHAWK VILLAGE

MOHAWK, Nov. 22.—Mr. and Mrs. Martin Spang of Columbus, O., came Tuesday of last week to spend a few days with relatives and to hunt rabbits. They spent Wednesday with his sister Mrs. Rebecca Booth and family over on Dusty Bottom. They returned to Columbus Saturday.

Evangelist Booth of Barberton, O., is here to assist Pastor Neldon in a series of revival meetings now beginning at New Castle. He filled the pulpit acceptably in the Mohawk M. E. church Sunday afternoon.

William Steffee is preparing to build a dwelling house and a barn on the farm he recently purchased of his father-in-law, J. C. Hawthorne. He has a number of logs cut and hauled ready for the saw mill. This is the farm on which a barn was struck by lightning and burned last summer.

Mr. and Mrs. Elwood Haines and children of the Blooming Grove vicinity visited Mrs. Haines' parents, Mr. and Mrs. William Nash recently.

Mr. and Mrs. T. E. Barnes and daughter Dolly visited Mrs. Barnes' daughter Vervie Coulter and family near Goshen recently.

The personal property of the late Zachariah Bush is to be offered at public sale on Friday of this week.

Raisins.

Raisins often stick to the paper in which they have been wrapped. At such times hold the paper for a moment over the steam escaping from a teakettle and the fruit can then be removed readily.

There is Only One "Bromo Quinine" That is Laxative Bromo Quinine

USED THE WORLD OVER TO CURE A COLD IN ONE DAY.

Always remember the full name. Look for this signature on every box 25c E. W. Grove

Declaration of Principles

Adopted and Signed by the Citizens' League of Coshocton County.

WHEREAS, There has come about in the city and county of Coshocton a state of affairs of serious moment, involving the moral, social and economic welfare of the people of all walks of life, which condition grows out of the attempt to deal with the question of the liquor traffic under the provisions of the Rose County Option law; and

WHEREAS, The experience of the last three years of attempted prohibition has demonstrated conclusively that as a temperance measure the Rose law is a failure, impracticable and impossible of enforcement, resulting in the nefarious traffic conducted by speakeasies and bootleggers; and

WHEREAS, This three-years' era of unlicensed and unregulated underground traffic has conduced to more intemperance, immorality and lawlessness than would exist here under a system of saloon restriction and regulation, it is hereby

RESOLVED, By the persons whose signatures are hereto attached, that for public decency, sobriety and morals the regulated saloon is preferable to the unregulated bootlegger, and to the end that the blighting curse of the latter may be abolished we pledge and declare ourselves in favor of early reversal of the action of three years ago, when a majority of the electorate of Coshocton county voted, mainly as an experiment, to undertake prohibition as contemplated by the Rose law; and be it further

RESOLVED, That in the event of an election under the Rose law resulting in relief from the existing order of things, we here and now pledge ourselves, individually and collectively, to continued and aggressive support of a Citizens' League whose purpose shall be the rigid enforcement of the recently enacted Ohio statute providing for the strict regulation of the liquor traffic. (Signed by)

Geo. S. Caton, dry goods
C. E. Ransom, dry goods
W. M. Smith, druggist
J. W. Thomson, grain
C. M. Hay, jewelry
H. A. Wisenburg, clothier
H. W. Bostwick, 5 and 10c store
W. S. Metzler, druggist
Wm. Moore, jewelry
W. H. Compton, harness
F. V. Butter, dry goods
D. O. Thompson, clothier
H. O. Selby, manufacturer
Carl B. Meade, jewelry
T. L. Montgomery, banker
Louis Brendel, shoes
J. W. Cassingham, banker
R. R. Hanlon, furniture
O. M. Dilts, clothing
V. B. Mitchell, general merchandise
Frank A. G. Lawrence, shoes
M. B. Smith, insurance
C. B. McCoy, manufacturer
K. A. Hinig, shoes
Geo. Senft, real estate
H. G. Smith, salesman
I. D. Cohen, merchant
W. B. Lynde, clothier
A. Zill, clothier
Leal Williams, attorney at law
Frank E. Karr, ins. and real estate
M. A. McConnell, ins and real estate
Robt. M. Temple, D. D. S.
C. M. Bell, attorney
J. C. Adams, attorney
Henry Koelsch, carpenter
Ed Finnell, plaster
Robt. Keeler, clerk
S. M. Stanford
Michael Kestler
A. C. McDonald, sheriff
E. W. Jacobs, insurance
J. W. Preston advertising jobber
M. Q. Baker, banker
Jas. W. Johnston, banker
R. Q. Baker, banker
W. E. Gosser, clothier
F. E. Dawson merchant
G. S. Tredway, optician
Seth Hooker, turnkey
Joseh Werner job Wochenblatt
B. Worth Bickette, hardware
Eli English, grocery
C. C. Ralston grocery
Allen Rinehart, grocery
Luther Marlatt, grocer
Paul E. Johnson, butcher
Howard L. Parrish, butcher
H. E. Rogers, clerk
B. N. Kirk, contractor
B. C. Senter clothier
Chas. Swihart, clerk
O. E. Baad, clerk
S. T. Elder, harness maker
Geo. W. Cassingham, mayor
W. H. Maurer, bookkeeper
Frank Berton, blacksmith
Charles Sells
A. T. Renner, barber
C. A. McNary, plumber
W. E. Rose furniture & undertaking
Chas. W. Loos, garage
E. R. Reed, stove store
David Davidorf, ladies' store
Sam'l Rager, druggist
C. D. Worthington, druggist
Joe W. Decker, merchandise
H. E. Crawford, grocery
J. W. Crawford, grocery
J. D. Stevenson, feeds
S. W. Snyder, merchant
Louis McClain
H. L. Beach, manufacturer
R. T. Hunt, manufacturer
H. D. Beach, manufacturer
W. H. Bachert, manufacturer
C. A. Liewer, manufacturer
H. Liewer, manufacturer
C. F. Gosser, manufacturer
R. F. Cotter, manufacturer
A. L. Crowthers, contractor
Edgar C. Selby, manufacturer
Chas. Carpenter, manufacturer
Frank Gregor, lithographer
W. H. Wendt, lithographer
Thos. Ward, designer
R. C. Kennedy, designer
M. McKinley, manufacturer
J. D. Severns, manufacturer
Chas. R. Frederickson, manufacturer
James McDowell, manufacturer
A. O. Price, manufacturer
H. R. Speckman, manufacturer
W. H. King manufacturer
J. W. Stanford, fur merchant
Chas. F. King, foundry
C. K. Clemens, laundry
E. C. Miller, electrician
N. C. Benjamin, clerk
H. T. Smith
R. D. Crawford, clerk
Chas. C. Reeme, clerk
C. M. Showman
R. F. Timmons, manufacturer
J. F. Stewart, insurance
C. A. Smith, druggist
A. S. Moore, publisher
D. G. Williams, drugs
J. A. Siegrist, drugs
Leo Shepherd restaurant
G. B. Eastlake agt. Adams Ex. Co.
Frank T. Markley, builders' supplies
Franklin P. Thomas, Jr. Auto Co.
W. R. Davis, dentist
E. C. Snyder, publisher
C. M. Neldon physician
Geo. F. Burton, ins. mgr
M. W. Wimmer, justice of peace
Dr. L. D. Northup veterinary
C. O. Turner, attorney
F. J. Taylor, grocer
H. J. Harris, tailor
E. P. Hack, clothier
J. M. Maylone, banker
A. J. Bickette agent Adams Ex. Co.
L. E. Tyler, merchant
Howard A. Wolfe, undertaker
J. A. Bixler shoe repairer
Fred Lenderman, tinner
C. E. Broome, printer
W. T. Albertson, editor
J. H. Bickette, hardware
S. F. Timmons, grocer
W. A. Himelaugh manufacturer
David Jackson, tailor
Frank Shank, shoe repairer
Geo. W. Markley, livery
Jill Markley, livery
W. B. Miller, feeds
G. W. Bendure, real estate
Dr. Haight, dentist
Chas. Helman, plumber
W. J. Armstrong, insurance
L. E. Holderman, supt. Cosh. Lt. Co.
William Burns, optometrist
Chas. Balch, Sr., miller
Chas. Balch, Jr., miller
J. W. Balch, engineer
H. L. Balch, miller
Tom O'Donnel, news dealer
S. M. Snyder, grocer
Fred Wagner, grocer
Thos. Carton & Sons, shoes
G. W. Preston, hardware
Chas. W. Burrows, Bon-Ton bakery
A. E. Riley, photographer
W. H. Daniels, jewelry
Frederick & Young, barbers
Fred Dexter, bicycles
W. M. West, meat market
J. M. Robertson, druggist
Frank Hagans, adv. and billposting
L. C. McCurdy, physician
E. R. Rodgers, confectionery
A. O. Lower, shoe maker
John Williams, coal dealer
W. W. Fletcher, furniture
C. L. Fleming, wall paper
Henry Milder, cleaning and pressing
F. A. Wernett, dentist
E. A. Dawson, grocer
Page & Lorenz, druggists
Chas. G. Smith, grocer
Ed Hunter, merchant tailor
O. S. Bowen, monument dealer
Sam Ashman, shoe repairing
Arthur O. Barrick, barber shop
M. H. Goodhart, neuro-magnetic
L. E. Parrish, butcher
Chas. G. Smith, butcher
O. L. Perry, butcher
Robert V. Lee, jeweler
J. M. Hack, merchant tailor
Ralph Arnold, coal operator
C. M. Richards, news dealer
J. E. Hissong, confectioner
Weard-Well Shoe Co., shoes
Taylor Jewelry Co., jewelry
C. H. Taylor
S. A. Stacy, M. D.
Dr. F. F. Walker, D. D. S.
Wm. Corder, plumber
C. P. Hahn, grocer
F. H. McClellan, meat market
S. C. Dixan, house moving
W. L. Hull, grocer
Lear Grocery Co.
Ehrich & Olinger, grocers
C. R. Speck, grocer
H. B. Smith, grocer
H. R. Moore, grocer
G. E. Liman, grocer
A. J. Haller, meat market
C. O. Stafford, grocer
W. S. Hutchinson, grocer
Chas. A. Brode, plumber
E. E. Smith, gas company
Raymond Westfall, Mystic theatre
W. R. Lynde, clothier
Blake Mizer, Sanitorium

Reflector Gas Heaters ON 30 DAYS TRIAL **THE GAS CO.**

NEWSPAPER ARCHIVE® NEWSPAPER ARCHIVE®

THE DAILY AGE

Founded 1836

Published Every Evening Except Sunday by

THE AGE PUBLISHING COMPANY

Selby Building, Coshocton, O.

Entered at Postoffice of Coshocton as second class matter

MEMBER OF OHIO SELECT LIST OF DAILY NEWSPAPERS

Representatives

ROBERT TOMES
116 Nassau St., New York City

ALLEN & WARD
30 N. Dearborn St., Chicago

Both Phones No. 182.

Subscription Rates

By mail, 25 cents the month, 100 days $1.00; $3.00 the year; payable in advance. Paper discontinued when time expires without exception.

By carrier, 10 cents the week delivered to any part of Coshocton or Roscoe.

Subscribers will greatly facilitate the delivery of The Age by immediately reporting any irregularity to the circulation department.

The Daily Age's Circulation is certified by the Association of American Advertisers.

The United Publishers Association of New York City has investigated, and certifies to, the circulation of this publication. These facts have been established, and guaranteed to advertisers.

Arthur Koppell
PRESIDENT

PRESIDENTIAL PRIMARY

There is a great deal of talk just now about a "presidential primary" and all the good that will come of it. It is pretty talk and interesting, as it has much to say about the rule of the people and we all of us pride ourselves that whenever the demogogues say "the people" that they mean us. We all appreciate the subtle flattery.

But so far as we have been able to observe, conventions that nominate presidents never go very far from the wishes of the people at large. It is merely the difference between representative government under which we have prospered in the last hundred years more than any other nation the sun ever shown upon, or a new fangled kind, where the masses of people are urged to do something when swayed by excitement and emotion. The New York World gives an interesting summary of the past fifty years in president making, and draws some timely conclusions. The article reads as follows:

The progressive Republican demand for representation in the next national convention on the basis of party strength in each state is an old one, and has reason in it. The south is unfairly powerful in the renomination of Republican presidents whose patronage is the life of the party in that section.

But the immediate progressive demand for state party primaries on presidential preferences is newere and more open to question. Five states now provide by statute for such primaries, and the Republican committees of other states are urged to take informal action to the same end. Mr. LaFollette is willing to submit his candidacy to this test. Is President Taft also willing? Shallthe rank and file of the party make the nomination or shall the party bosses? Such is the asserted issue.

If the primary method had existed heretofore, Lincoln, to go no further back, would not have been nominated in 1860. The Republican rank and file were for Seward, Lincoln came to be nominated only a late conviction that Seward could not carry Pennsylvania and Indiana, which were regarded as essential. If Seward had won, the course of our history might have been changed and for the worse.

He was afterward ready to bring on a foreign war to reunite the country on a basis of his "irrepressible conflict." If the convention builded better than it knew, the primaries would have builded worse than they expected.

On the other hand, the primary method would have renominated Lincoln in 1864, when the party leaders were largely against him. But they bent to the rank and file without a primary.

Grant would have been nominated in 1868 and again in 1872 by a party primary as he was without it. Blaine rather than Hayes would have won a party primary of 1876, but his election might have been even more doubtful. Garfield would not have figured in 1880 under the primary method, which would have divided the party between Grant and Blaine. The convention of 1881 did about what a primary would have done and met defeat. The primary method would have named Sherman rather than Harrison in 1888, but Harrison won and Sherman might have lost. It would have made no change in 1892 or 1896 or 1900 or 1904 or 1908 from convention action. It would in the fifty years have lost to the party its greatest name and might have divided it hopelessly in 1876 and 1880.

The Democracy under the primary would have nominated McClellan in 1864 as did the convention. It might have divided closely between Chase and Seymour in 1868, but with the same result. It would have spared Greeley the tragedy of his life's close, but it would have acted precisely as its convention did in naming Tilden in 1876. It would probably have renamed him in 1880 instead of Hancock, and it would have nominated Cleveland three successive times. It would not have selected Bryan in 1896, but otherwise the convention order would have gone unchanged.

The lesson of this history is that national party conventions as a rule closely follow the wishes of the party masses. These wishes are the study of the leaders, who always want the full party vote; and where party preferences are sharply divided, the convention, as with the Republicans in 1880, has saved the party from factional division by taking a "dark" horse.

If presidents were elected by popular vote, nomination by primary would be better in order. But under the electoral college system it can not be made to work fairly. The party in close states with a large electoral vote might often have forced upon it by the primary vote elsewhere an impossible candidate for those states. It is another case of the progressives progressing on the wrong road.

MEXICO

There appears to be no doubt about it, Uncle Sam will have to place his hand on the collar of Mexico just as he has done on that of Cuba. The older republic to the south of us was stable just as long as Diaz ruled like a king, but when he became old and lost his firm grip, chaos reigned. The people misled into the belief that they were suffering intolerable conditions were led to revolt; and revolt they did. They upset things. And the result goes to show two things; how easy it is to upset and how hard it is to place the house in order when once it is upset. Madero the revolutionist and new president makes a pretty good bandit, but a poor executive. Mexico furnishes a lurid lesson that old Uncle Mark Hanna wasn't far wrong when he urged that people "let well enough alone." There are a number of active gentlemen in this country who are capable of upsetting things and appear anxious to have the opportunity. But we would much prefer they try their talents on Mexico than on Uncle Sam. The recovery is tougher than the disease itself.

AUTO STRIKES BICYCLE RIDER

Canal Lewisville Man Hurt When Machine Hits His Wheel

CANAL LEWISVILLE, Nov. 22. — Mr. Tobias Thompson met with an accident while riding home from work Saturday noon. He was riding down bridge hill toward home when an automobile struck his bicycle throwing him. His face is badly bruised and cut by the fall. He was picked up by Mr. Price of Roscoe and carried to Balch's Mills. No damage was done the automobile as it was soon out of sight; it kept on going.

Mrs Sarah Richeson is ill at this writing.

Stewart Wilhelm and family of Roscoe called on his mother Mrs. John Wilhelm Sunday.

Mr. and Mrs. Clinton Burrell of Coshocton spent Sunday with Mr. and Mrs. Lane Kirk.

Jas McGiffin spent Sunday at the McGuire home.

Mr and Mrs H. P. Mohler and daughter Winifred spent Sunday with Mrs. Fisher of Coshocton.

Miss Edna Jocelyn of Zanesville is visiting Mrs. E. L. Randles.

Mr and Mrs. Maro Valentine have returned home after a week's visit with friends in Columbus.

Master Paul Neldon is ill with diptheria

James Gorry has been ill with la grippe the past week.

The Standard Bearers hold their monthly meeting next Sunday afternoon at 2:30 o'clock. Miss Alice Finley will address the society.

Mr. and Mrs Jay Thompkins and family spent Sunday at the Thompkins' home

Mr and Mrs. Will Besst entertained a number of their friends last Saturday night. Those present were: R. L. Besst and family, Jacob Schumaker and family, Mr. Rehard and family of West Lafayette, Mr. and Mrs. Ernest Besst, Mr. and Mrs Rollo Thompkins of Coshocton, Mr. and Mrs. Wiggins of West Lafayette.

SUCCESSFUL MOTHERHOOD

means more than a fat baby. It means laying the foundation of a strong, sturdy constitution.

Fat alone is not enough; there must be bone, muscle, brain and nerves.

Scott's Emulsion

is the Acme of perfection for Mother and Child.

ALL DRUGGISTS 11-S1

ROYAL Baking Powder Absolutely Pure

Where the finest biscuit, cake, hot-breads, crusts or puddings are required *Royal* is indispensable.

Royal is equally valuable in the preparation of plain, substantial, every-day foods, for all occasions.

The only baking powder made from Royal Grape Cream of Tartar

No Alum—No Lime Phosphates

SAYS UNCLE HIRAM.

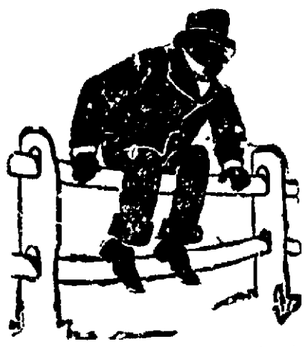

I 'spose after next month, the style for hip pockets will go back to the normal size.

SAGE OF THE AGE.

Now for the 23 day race.

Sort of skiddoo race.

Dec. 14 just ten days before Christmas.

"Shop early."

Also often.

Wonder what Coshocton will get for Christmas?

You get three guesses.

That's a mighty fine looking lot of baby pictures.

Coshocton raises mighty fine babies thank you.

That's one of her best crops.

A week from today is the big day in the schools.

Whoever heard of Caldwell before that romance got in the papers?

Bad roads this winter.

TEN YEARS AGO.

Frm The Age of Nov. 22, 1901.

Engineer Horning put a force at work this morning extending the pipes of the hot water heating system from Seventh to the alley at the residence of B. Coe on Main street. The work will be completed in a few days.

The indications point to a happy termination of the efforts of the board of trade to bring new industries to Coshocton, but as yet more lots must be sold in the addition. The members of the committee are making a canvas and the names of the purchasers of lots will be published in a few days.

Rev Mr. Hamilton will begin a series of special meetings at the Presbyterian church next Sunday evening Rev. J F. Williams, of Wilmington, will preach every evening during the first week. He is one of Mr. Hamilton's classmates and a forcible preacher. The second week Rev W E Biederwolf, of Montecello, Ill., will preach every evening.

Mr Galligher received word Tuesday evening that the big board for the Citizens' telephone system had arrived He at once notified the Chicago firm to send their men here and place the board in position.

Remember! PISO'S The Best Medicine for COUGHS & COLDS

COTTON CROP IS TO BE FINANCED

Farmers Will Be Rescued From Clutches of Speculators

New York, Nov. 22.—That cotton may be purchased from the planter at a better price than the one now quoted on the cotton exchange, is the basis of the $50,000,000 scheme unfolded to representatives of the press by Colonel Robert M. Thompson, special partner in the brokerage firm of S. H. P. Pell & Company.

"It is like this," said Colonel Thompson. "Heretofore the farmer has been at the mercy of the speculator. Now we are going to put the speculator at the mercy of the farmer. Heretofore the speculator has played the farmer when he was playing the market. Now the enormous power of the combined farmers of the south is going to be brought into the market to overthrow the power of the speculators. We are bringing the farmer to the market. The method is indirect, but you see how it works. The farmer holds his cotton and the market goes up to a decent price. Of course, we demand no exorbitant price. But the point is that this is all going to come out of the speculators."

Scheme In Detail.

Colonel Thompson's formal statement, outlining the details of the scheme, follows:

"The announcement was made here following conferences that have been in progress for several days between prominent bankers of New York and leading representatives of the south, such as Governor O'Neal of Alabama, Clarence Ousley, representing Governor Colquitt of Texas, and E. J. Watson, president of the permanent southern cotton congress and commissioner of agriculture of South Carolina. A proposition had been presented to these men, representing respectively bodies composed of producers and business men of the south, which means the placing in the cotton belt states of about $50,000,000 immediately for the handling of the cotton crop of 1911. In other words, the proposition is to give the farmer $25 per bale advance on his cotton, without interest, charging him only $1 per bale to cover expense of grading and handling, letting him turn over the cotton to the holders who will advance him $25 per bale and give him the opportunity to designate the day of sale prior to Jan. 1, 1913, and participate in any advance in price to the extent of three-fourths of the rise in the market."

SORE FOOT LUMPS CURED.

When hard callouses form on the toes or the ball of the foot, the simplest and surest cure is to be found in the special directions accompanying Putnam's Painless Corn and Wart Extractor. It cures any corn, wart, bunion or callous—does it in twenty four hours—does it without pain. Insist on getting only Putnam's Painless Corn and Wart Extractor. Price 25c.

Manufactured by N. C. Polson Co Buffalo, N. Y.

NEED NOT RESIGN

Gompers Crowd Defeats Resolution Aimed at Civic Federation.

Atlanta, Ga., Nov. 22.—After a bitter debate the convention of the American Federation of Labor refused to adopt the resolution requesting President Gompers and other leaders to resign from the National Civic Federation was overwhelmingly defeated. The resolution was offered by the United Mine Workers and had the support of the Socialistic element.

AGE WANT ADS
Read for Profit——Use for results

READ THIS.....

We have selected from our stock 50 pairs of women's shoes, in all styles, worth from $2.50 to $4, that we will sell at the extremely low price of 99c

50 pairs of men's $4.00 and $5.00 shoes go at $2.49

100 pairs of men's and boy's shoes at $1.19

We never allow our shoes to go out of style—we sell them to you this way, as soon as the lots get down to a few pairs. SALE STARTS SATURDAY.

The Cantwell Shoe Co.
"WHERE QUALITY COUNTS"

VICTIM TELLS OF TAR PARTY

Shady Bend School Teacher Faces Assailants in Court.

Lincoln Center, Kan., Nov. 22.—Facing Edward Ricord, her decoyer, and the three other men charged with complicity in the attack made upon her, Mary Chamberlain, the Shady Bend school teacher, took the stand and gave a recital of her terrible experience on the lonely roadway on the night of the now famous "tar party."

After telling about the motive of her employment in a store at Shady Bend, she plunged into her story.

"Did someone call you up on Aug 7?" was asked. "Yes, Ed Ricord," she replied.

"What did he say?" "He joked me a little bit and then said there was a dance at Beverly and he wanted me to go with him. He said we were invited and I told him I would go. He arrived about 8:30 o'clock and we started to Beverly."

"How was his conduct toward you?" "His remarks were indecent."

"What did you say?" "I told him if he was going to act that way I wanted to go back home. We talked a little and then we turned around and started back toward Shady Bend."

"What happened at the top of the hill on the way back to town and a short distance from where you turned around?" "Five masked men took me from the buggy. Three of them carried me around behind the buggy, threw me down and smeared tar over my shoulders and my lower limbs."

"Did you recognize any of them?" "Not then."

Miss Chamberlain said Ricord stood over by the fence and did not assist in any way, although she called for help two or three times.

"Then," she said, "one man raised my clothes over my head. Another poured the tar on my lower limbs and two smeared it around."

Clothing Was Ruined.

She said not only her shoulders and limbs, but also her breast and arms were smeared with tar. Her clothing, she testified, was ruined.

A new feature of the attack on Miss Chamberlain was revealed in the testimony of Edward Ricord, who lured Miss Chamberlain to the scene of the "tar party."

Prodded on by sharp questioning, Ricord made known a part of the plot against the young woman that had not before become public. He said that the scheme of the conspirators was for him to get Miss Chamberlain out on the lonely country road and commit an assault on her close to the place where the masked gang was concealed. The members of the party were to be witnesses of the assault and were then to disclose themselves and apply a coat of tar to her as a punishment. None of this tar of course was to be applied to Ricord.

Ricord testified that Miss Chamberlain resisted his advances so vigorously and was so persistent in her demands that he turn the buggy about and drive her home that he was unable to carry out his part of the program. However, that was not allowed to interfere with the tar party.

A French scientist believes he has succeeded in generating life in frogs' eggs by electricity.

COLDS VANISH

Quick, Sensible Method That Doesn't Upset the Stomach.

Have you heard of the overnight cold cure that is putting colds in the head and chest out of business between sunset and daybreak? ?

Here it is. Cut it out and save it if you don't need it now. If you have a cold, cough, throat soreness or acute catarrh, be sure and try it tonight just before going to bed. Pour a scant teaspoonful of HYOMEI (pronounce it Hi-o-mei) into a bowl of boiling water, cover head and bowl with a towel and breathe for several minutes the vapor with a clear head free from mucus

HYOMEI is guaranteed for catarrh, colds, coughs, asthma, sore throat and bronchitis, or money back. Bottle of Hyomei 50 cents at C. E. Anderson's and druggists everywhere.

WHEN WE ARE NOT YOUNG

"When we were young" we could read the papers for hours with ease. Could thread a fine needle readily. But when we are not young, we can't do it any more. Our power of nerve energy which actuates vision has lost in strength. A pair of correctly fitted glasses will do much to save your eyes for the years to come. To preserve them you need glasses now. Have them scientifically examined by a skilled, experienced specialist. The one you want to see is

Burns, the Eyesight Specialist

Burns Building, room adjoining Coshocton National bank.

THANKSGIVING SOCIAL

By the ladies of the U. B. church Thursday evening in the Lecture room of the church. Doughnuts, pumpkin pie and coffee, 15 cents.

PERMANENT STOCK AT THE COLONIAL

Geo. Backman Company Will Give Reportoire of Good Shows

"Permanent stock." That's Coshocton's latest in the theatrical line.

George Backman Wednesday closed a lease on the Colonial theatre and assumes control and management next Monday.

The popular little vaudeville house will be slightly changed and something entirely new will be given—tabloid stock.

In other words, comedy drama will be the offering of the house, and two performances of complete playlets will be given each night. Mr. Backman has a clever little company of talented men and women and they put on short and sharp little plays that are said to be screamers—drama, comedy and musical comedy. He carries a company of seven people beside his own musicicians. For the past month they have been at New Phila, but leave there because the mills have closed down. They expect to make Coshocton their permanent home.

ONE MILLION DOLLARS FOR A GOOD STOMACH

This Offer Should Be a Warning to Every Man and Woman

The newspapers and medical journals recently have had much to say relative to a famous millionaire's offer of a million dollars for a new stomach.

This great multi-millionaire was too busy to worry about the condition of his stomach. He allowed his dyspepsia to run from bad to worse until in the end it became incurable.

His misfortune serves as a warning to others.

Every one who suffers with dyspepsia for a few years will give everything he owns for a new stomach.

Dyspepsia is commonly caused by an abnormal state of the gastric juices, or by lack of tone in the walls of the stomach. The result is that the stomach loses its power to digest food.

We are now able to supply certain missing elements—to help to restore to the gastric juices their digestive power, and to aid in making the stomach strong and well.

We know that Rexall Dyspepsia Tablets are a most dependable remedy for disordered stomachs, indigestion, and dyspepsia.

We want you to try them and will return your money if you are not more than satisfied with the result.

Three sizes, 25 cents, 50 cents, and $1.00. Remember, you can obtain Rexall Remedies in this community only at our store—The Rexall Store, Siegrist & Williams.

TOO MUCH LOVE

Too much love for fun, frolic and rich food causes stomach, liver, kidney and nervous troubles. Other remedies help you, but DENN'S SURE, SAFE AND SPEEDY cures you. Our discoverer, ten years a miserable sufferer with the above troubles, and RHEUMATISM for years, was cured in one week. To prove our remedy, while they last, regular size bottles only 25c at all drug stores.

DON'T fuss and bother with your family washing. Our laundry will take all the work, muss and trouble off your hands at a small cost.

TRY US

Crescent Laundry
Both phones Sixth St.

C. E. ANDERSON

Will Return Your Money if You Are Not Satisfied With Begy's Mustarine.

Mustarine is a new discovery, it has been used successfully by physicians for several years, but has never before been sold at a drug store.

It comes in a neat box ready for use, it is cleanly to use, it does not blister, and it can be used for anything that anyone would use a mustard plaster for, and with quicker and surer results.

For pain in the chest or back, pleurisy, deep-seated cough, cold on the chest, sore throat, toothache, headache, earache, cramps in calf of leg, Begy's Mustarine gives instant relief. Just rub it on, that's all. It's always ready.

And for rheumatism, swollen or stiff joints, or for any pain or ache it is guaranteed. Only 25 cents for a box that will cure more aches and pains than forty plasters. Mail orders filled, charges prepaid, by J. A. Begy Co., Rochester, N. Y.

You will never know how rapidly a Savings Account grows until you have tried it. Open an account with us today and see how simple it is. We pay three percent interest on Savings Accounts and no matter how small at the start, you will be surprised at the growth at the end of the year. Acquire the habit of saving money. An account with us will start you right.

The Commercial National Bank

We carry the largest and most complete line of

Rubber Goods

in the city, including water bottles, sponges of all styles, invalid Cushions, Rubber Gloves, Atomizers, etc., etc.

High grade goods at low prices.

C.E. Anderson
DRUG AND BOOK STORE.
404 Main Street

Walker & Lawrence
"A Good Place To Buy Good Shoes"
For Boy Scouts
American Boy Shoes

NEWSPAPERARCHIVE® NEWSPAPERARCHIVE®

Of Interest to Women

Society MISS ALMA GRAEPER Editor Clubs

Quiet Stitchers Meet Thursday Evening.

The regular meeting of the Quiet Stitchers will meet Thursday evening with Mrs. Wolford at her home on Locust street.

Will Hold Memorial Service.

The members of the Woman's Relief Corps will hold a memorial service Friday evening in the G. A. R. hall in memory of Mrs. Allen Applebaugh, past department president. During the business session the officers for the year will be elected.

Will Send Box to Deaconess' Home.

The members of the Ladies' Aid society of the Roscoe Methodist Episcopal church will meet at the home of Mrs. James Akeroyd in Roscoe Thursday afternoon to pack a box for the Cleevland Deaconess' Home.

Home Study Circle Meets Friday Evening.

Mrs Shaw will be hostess at the regular meeting of the Home Study Circle Friday evening. The following program has been arranged, with Mrs. Ward as leader:

Treasures of Truth, George F. Butler and Miss Katherine Johnson.

Tragic Poetry, Mrs. Porter.

C. I. C. Class Meets Thursday Evening.

The members of the C. I. C. class of the Evangelical church will meet on Thursday evening with Miss Mary English at her home on South Lawn avenue.

Thanksgiving Social at the Church.

A special Thanksgiving social will be held by the members of the Ladies Aid society of the United Brethren church Thursday evening. All members are urged to be present and a special effort is being made to make it a most enjoyable affair.

Mrs. Durand Visits Parents.

Mrs. C. Homer Durand arrived last evening from Cincinnati to spend several weeks the guest of her parents, Mr. and Mrs. Alfred Peck, of Chestnut street. She will be joined Saturday by Mr. Durand who at present is in Ashtabula. He will remain a few days.

Visiting Daughter at Millersburg.

Thomas McConnell of North Third street went to Millersburg Wednesday morning where he will spend several days with his daughter Mrs Ross Palmer.

District No. 4 Meets With Mrs. Burrell.

The members of district No. 4 of the First Baptist church will entertain at the home of Mrs. Thomas Burrell on South Seventh street Thursday evening. All members are cordially invited to be present.

Returned to Work After Serious Illness.

Miss Elma Arnold of South Tenth street who has been seriously ill during the past three weeks with diphtheria has returned to her duties in the office of the American Art Works.

Arrived Tuesday to Spend Winter.

Miss Mary Harvey of Wellsburg, W. Va., arrived Tuesday evening to be the guest of her brother A. D. Harvey at his home on Locust.

Mrs. Arthur Moore Entertains Sewing Club.

Mrs. Arthur Moore was the hostess at the regular meeting of the sewing club at her home on Seventh street Wednesday afternoon. The hours were very pleasantly spent at sewing and dainty refreshments were served. The following are members: Misses Kate Temple, Nelle Dokkenwaddel, Mrs. Otto Kammerrer, Mrs. French Mizer, Misses Audrey Mizer, Irene Rogers and Miss Elsie Miller. Mrs. W. H. Rider and Mrs. Clyde Wisenburg of Cleveland were guests of the club.

Bethlehem Grange Gives Entertainment.

A public entertainment will be given at the Bethlehem grange hall Saturday evening Nov. 25 by Warsaw talent. The musical program will be in charge of Dr. Honabarger and the literary program in charge of Miss Isadore Meggs. Addresses will be given by Prof. Maston and W. B. McClure. The public is invited to attend.

Celebrated Sixteenth Wedding Anniversary.

Mr. and Mrs. Edward McManus celebrated their sixteenth wedding anniversary last Sunday at their home on 915 East Main street. In honor of the event they entertained a company of friends at dinner.

Meet to Discuss Woman's Federation.

The seven different committees appointed by the presidents of the clubs of Coshocton to discuss Woman's Federation will meet at the club rooms of the Carnegie library Thursday afternoon at 2 o'clock.

Mrs Merle Vail left today for Cleveland to spend Thanksgiving day with her mother Mr vail and son Jack will go up Wednesday and spend a couple of days Mr vail will take in the Case football game

Receive Announcement of Wedding.

Mr and Mrs George Bock, sr., of Locust street received the announcement of the marriage of their son Edward Sidney Bock of Charleston, W. Va., to Miss Lilla Layton daughter of Mr. and Mrs Albert Layton of Morgantown, W. Va

The wedding was solemnized Tuesday evening at the home of the bride in the presence of the immediate family and a few friends. Miss Layton is one of Morgantown's most popular young society ladies and is an unusually attractive young woman. The groom recently opened a law office at Charleston and has a wide circle of friends in his home town who will be interested to learn of the happy event. They will make their future home in Charlston, W. Va.

Mr. and Mrs. Bock are expected to arrive in Coshocton Wednesday evening to spend several days with the former's parents.

Honoring Mrs. Malcolm Sickels of El Paso, Tex.

Honoring Mrs. Malcolm Sickels of El Paso, Tex., who is the guest of Mrs. Ralph Arnold at her home on Mulberry street, Mrs. C. M. Hay will entertain with a luncheon at the Country club Thursday afternoon. Covers will be laid for six.

Will Entertain With Card Party.

Mrs. C. M. Hay and Mrs. F. B. Cotter will entertain with an informal card party at the home of Mrs. Hay on Elm street next Wednesday evening Nov. 29 honoring Mrs. Clyde Wisenburg of Cleveland.

Will Wed European Lady.

The Coshocton friends of Jess Adams, now a rising New York lawyer, and son of Mr. and Mrs. John Adams of Chestnut street, will be pleased to learn of his approaching marriage with a young lady from Saxony, Germany. The young lady, her sister and her father were touring the United States a year ago and Mr. Adams met them. It was a case of love at first sight, and before they left for their home there was an engagement. She will arrive in this country Dec. 4 and immediately will become the bride of Mr. Adams, the ceremony to take place in New York, the day of the bride's arrival. Mr. Adams has been remarkably successful in New York and his old home friends hasten to extend congratulations.

OHIO NEWS.

Grangers Select Wilson.

Columbus, O., Nov. 22.—Oliver Wilson of Illinois was elected master of the Farmers' National Grange, winning over George B. Horton of Michigan on the first ballot. Wilson was the stand-pat candidate and had the support of the middle-of-the-road faction. He is an Ohioan by birth, having been born in Belmont county, but removed to Illinois when quite young.

Murder Trial Begins.

Zanesville, O., Nov. 22.—Louis Gilmore, 21, was placed on trial here on a first degree murder charge for having shot and killed Wesley Smith, 25, during a saloon fight last August. The girl to whom Gilmore was to have been married last week occupied a prominent place in the courtroom when the trial began. Gilmore claims he shot in self-defense

Freight Conductor Killed.

South Charleston, O., Nov. 22.—B C. Cunningham, 40, of Columbus, Pennsylvania freight conductor, who was thrown from his train near here and was impaled on a picket fence, was dead when his body was lifted from the pickets a few minutes later by members of the train crew. One picket had pierced his head and two others had passed into his body.

Can Not Collect License.

Columbus, O., Nov. 22. — The supreme court came to the aid of consumers fretting under the high cost of living by a decision making freer competition in retail sales. The court held that municipalities can not extort license fees from merchants who solicit orders from door to door.

NEW AWNING FOR THE GEM

The Gem store in the Forbes block is today being equipped with a new awning. The style conforms to that of the other fronts in the building and adds much to the appearance of Coshocton's new women's wear store.

The gas furnace for Trinity Episcopal church arrived Wednesday and will be placed in position at once, insuring church services next Sunday.

Ed Compton drove to Bloomfield today and will return with Mrs. Compton this evening. She has been visiting her parents there for the past month.

HAS HIS TROUBLES

People Do Not Take to Yuan Shih Kai's Monarchistic Program.

Peking, Nov. 22.—The struggle for ascendancy between the monarchists and republicans still prevents progress in the settlement of China's trouble. Yuan Shih Kai continues unabated in his advocacy of a monarchy and seems to be drifting toward a conflict with the national assembly. He is carrying out plans to suppress the Yangtse rebellion and is sending Manchu soldiers to the south notwithstanding the opposition of the national assembly.

Missionaries Reported Safe.

Boston, Nov. 22 — Cablegrams received at the headquarters of the American Baptist Foreign Mission society show that with the exception of Mr. and Mrs. William R. Morse, who are remaining at Chung-Kiang, all of the missionaries of the society in west China have either arrived at Shanghai or are on their way there. Among other arrivals are Rev. and Mrs. C. A. Cherney of Ohio.

ROCKEFELLER IS NAMED IN PROBE

Oil King Accused of Sharp Practices By Duluth Man

Washington, Nov. 22. — According to testimony before the Stanley steel committee, John D. Rockefeller is really the genuine wizard of finance that most folks think he is.

The tale of how Rockefeller is alleged to have manipulated a call loan so as to acquire for less than $1,000,000 wonderful ore properties in Minnesota, worth $700,000,000, was unfurled to the committee by Albert Merritt of Duluth, Minn., who described himself as a "simple lumber jack" and who claimed he had been mighty well trimmed on Wall street. The Rev. F. D. Gates, manager of the Rockefeller charities, was the man who put the big deal through.

Charles H. Martz of St. Pelaire, Minn., the engineer who built the Duluth, Mesaba & Northern railroad, of which Mr. Merritt was the first president, helped to enlighten the committee on Mr. Rockefeller's Minnesota operations. His principal kick seemed to be that he had sold to Mr. Rockefeller, at the latter's suggestion, 30 shares of stock in the Duluth, Mesaba & Northern railroad at $30 a share back in the '90s, and that this stock was now paying about $200 a share in annual dividends, but it was Mr. Merritt who put up the biggest howl. Throughout the day's session of the steel committee the affairs of the Duluth, Mesaba & Northern and of the ore properties which it taps were under investigation by the committee. At one point in the hearing, when George Wellwood Murray, counsel for Mr. Rockefeller, flatly denied witness Merritt's statement that Mr. Rockefeller had secured the incalculably valuable railroad and ore properties through a call loan manipulation, the committee in open session decided to summon Mr. Rockefeller to appear at once and give his testimony, but Representative Gardner of Massachusetts, recollecting the agreement that bound the committee to await the decision of its entire membership before proceeding with the investigation beyond hearing those witnesses already summoned, suggested an executive session, at which the committee decided to wait until today before finally determining whether or not to call Mr. Rockefeller.

Was Family Affair.

As a result of the mass of details contributed to the committee by Alfred Merritt and Engineer Martz, it appears that Mr. Merritt, his brothers, cousins, uncles, aunts, nieces and nephews were financially interested in the Duluth, Mesaba & Northern road, of which Alfred Merritt was president and of which only a portion had been constructed in 1891. They were able to get ore from the big Mesaba field to Lake Superior by a traffic arrangement with another railroad, but they wanted all the carriage for themselves. But in order to build their extension from Columbia Junction to the lake to supplement their line from the ore fields to the junction, they had to have money. Both Merritt and Martz insisted that the first proposition to help them along came from John D. Rockefeller, through a man named Wetmore, whose first name both witnesses had forgotten. Mr. Rockefeller's counsel insisted just as strongly that it was Mr. Rockefeller who was approached. But be that as it may, Mr. Rockefeller finally loaned the Merritts upwards of $1,000,000, of which, according to witness Alfred, $420,000 was in a call note. His story was that, although Mr. Rockefeller had promised him plenty of time on this note, the demand was made on him during the panic days of '93 that he produce the $420,000 within 21 hours or lose all the collateral he had put up, which consisted of stock in his railroad and in his ore properties. He wasn't able to raise the money, and Mr. Rockefeller, he says, closed him out.

Mr. Merritt was asked as to why he had not secured a time loan instead of the call loan which Mr. Rockefeller advanced him. He declared that he "had believed that Baptist preacher," referring to the Rev. Mr. Gates, who, he said, had given him to understand that the call loan would afford him ample time for payment. Asked as to why he had been unable to borrow money on his extensive holding to repay the Rockefeller loan on demand, he declared that it was owing to the panic prevailing, and that he believed that Rockefeller had given out the order, "Hands off; this man is my meat."

FRESNO INSTITUTE DATE ANNOUNCED

The date of the Fresno Farmers Institute was announced definitely today. It is Dec 15 and 16.

MRS. SCHOONOVER WANTS A DIVORCE

Elizabeth Schoonover started suit against Jesse Schoonover for a divorce in probate court Wednesday afternoon through her attorney Jos L. McDowell. She claims her husband has been guilty of gross neglect of duty.

Alleging that her husband has been guilty of gross neglect of duty for the last six years by his constant dissipation Mrs. Jessie Blanchard has filed suit in probate court against Harmon Blanchard for divorce. They were married March 30, 1903 and have no children.

WALTER WYMAN

Carbuncle Fatal to United States Surgeon General.

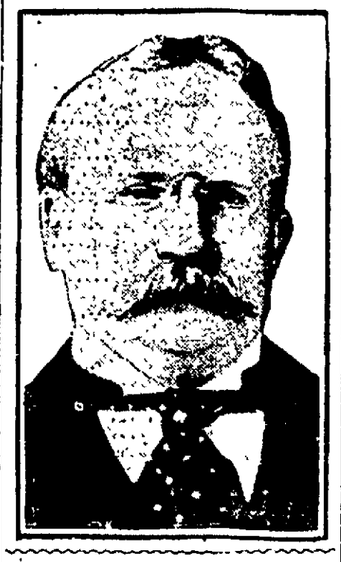

MARRIED SOON AFTER DIVORCE

Chili Man Marries Girl He Wronged—Wife Got a Divorce.

Chas. Miller of near Chili was married to Rosanna Scheetz by Rev. W. E. Hunt Wednesday afternoon two hours after Miller's wife had been given a decree of divorce from him by Probate Judge Ashman. The marriage license was issued in 40 minutes after the divorce decree was given.

Miller was arrested some time ago charged with contributing to the delinquency of the Scheetz girl who is now in delicate health. He promised to marry the girl as soon as he could obtain a divorce. His wife started the proceedings with the above results.

COURT HOUSE

Samuel McCleary and Wm. Clough have started suit in common pleas court against County Treasurer Stillinger for an injunction against the collection of the Aiken liquor tax assessed a few days ago. Both claim they were not engaged in the trafficking of liquor when the assessment was made.

Transcripts Filed

Transcripts in the case of Everhart and Woods were filed in common pleas court Wednesday afternoon from the court of Mayor Cassingham.

LICENSED TO MARRY.

Chas. W. Miller, 24, White Eyes-tp., railroader; Rosanna M. Scheetz, 16, White Eyes-tp., daughter of W. C. Scheetz. Rev. Hunt named to officiate.

CLAIM LUKE STOKE FENCE WORTH $128.62

J. A. Luke of New Bedford was arrested late this afternoon on an affidavit sworn out in Squire Wimmer's court Wednesday charging him with theft of $128.62 worth of wire fence from the Page Woven Wire Fence Co. O. J. Kicks preferred the affidavit.

DENMAN GOES TO CLEVELAND OFFICE

Chas. Denman, of this city, the son of Carlos Denman of Chestnut street, who has been employed as bookkeeper in the office of the Parrish Furniture Co., in Columbus has accepted a position with the Sterns Automobile Co., at Cleveland.

ALLIANCE ON ROSE LAW

Big Organization Commends Businessmen in Stand Taken

The following resolutions were adopted by the German American Alliance at Monday night's meeting

WHEREAS, The [illegible] by resolutions adopted November [illegible], 1911, have proposed a plan for the elimination of the bootlegger and speakeasy, with the vice and lawlessness incident thereto, and,

WHEREAS, the German American Alliance of Coshocton county having for its behalf aim, the promotion of honest commerce, good citizenship and enforcement of laws. Therefore be it

RESOLVED, by the German American Alliance of Coshocton County, Ohio, that we heartily endorse and commend the action of the Citizens [illegible] and pledge our moral support and [illegible] co-operation in bringing about a [illegible] from the present deplorable [illegible] that exist throughout [illegible] and county.

[illegible] H. Welcker, Paul H. Welcker, President

Bert F. Voorhees, recording secy

Too Late to Classify

FOR RENT—Room house 746 Vine st; gas and water in house. Call R. C. Moore, 366 Hamilton-ave. Bell phone 61. 22-6t

BROOKE GIVES SCOUTS DEER

Boys Will Have Venison Supper Thursday Night in Restaurant Room

It pays to be a Scout. The local Boy Scouts have been presented with the fine deer that C. D. Brooke brought back with him as a trophy of his hunting trip in the northwest, and the boys will enjoy a big venison supper at the old Imperial restaurant room tomorrow evening at 7:30. They will have the members of the Scout Council, consisting of a dozen or so prominent business men, as their guests. The charter for the Scouts, etc., has arrived and they are thriving lustily.

OLD MANUSCRIPT HAS PRESIDENT'S SIGNATURE

J. Q. Adams, well known lumberman of this city is exhibiting in the window at Callahan's furniture store a document of sheep skin signed by John Quincy Adams ex-president. The writing on the skin is yet plain and legible although quite old. The document is a land grant to Christian Stroub in Steubenville and the signature of the former president is at the lower right hand corner.

AS YOU LIKE IT

At Rochester, N. Y., George Harris is in jail charged with the murder of his 22-year old bride.

For biting a chunk out of his wife's leg Antonio Narski was fined $100 in a Chicago police court.

Atlanta's "Black Jack the Ripper" claimed his thirteenth victim in three months when the mutilated body of a negress was found on a railroad embankment.

P. B. McClellan, former employe of the Adams Express company at Grand Rapids, Mich., has confessed to robbing the safe of more than $7,000.

Governor Dix of New York is working for the repeal of the Frawley athletic commission law, under which 10-round bouts are legalized.

George Devine, 40, died in the city prison at Zanesville from delirium tremens. He was awaiting trial on a burglary charge.

BLISSFIELD

Blissfild, Nov. 22—Mr. and Mrs. Jonas Mullet entertained for dinner Sunday the following Mr. and Mrs. Lloyd Mizer and family, Mr. and Mrs M. A. Lower, Mr. and Mrs. Thos. Fox, Misses Nellie, Ethel and Gladys Lower and Fay Fox.

Mr. and Mrs. E. R. Williamson spent Sunday at the home of M. H. Fox

Mr. and Mrs. Doty Myers and children Mary and Earl were entertained at the home of Mr. and Mrs. W. E. Myers Sunday.

Mr. and Mrs. Andrew Reiss spent Sunday at the home of Adam Markley near Killbuck.

Mrs. Wm. McLaughlin and Miss Mary Craig of Bellfontaine, Ohio, visited last week with friends of this community.

The Victors of the M. E. Sunday school will give a social at the home of Harvey Murray Thursday evening, Nov. 30.

Mr. and Mrs. C. H. Williamson entertained for dinner Sunday the following Layland friends Mr. and Mrs. Florentz Scheible and Mr. and Mrs. Sanford Lowe and son Russel.

Hugh Lucas of West Lafayette spent Saturday and Sunday at the home of John Clark.

Samuel Williamson of Watertown, S. D., is visiting with relatives and friends at this place.

Mr. and Mrs. Henry Myers spent Sunday with Mr. and Mrs. B. F. Smallen.

Miss Mary Gamertsfelder is the guest of friends at Walhonding.

FIRST TIME CHRIS EVER WAS HUNTING

A hunting party composed of five Coshocton hunters left early this morning for the vicinity of Canal Lewisville, where they will spend the day hunting. Those who made up the party are "Bill" Robertson, Chas. Miller, Ernest Austin, Chas. Ipes and Chris Chacoas. The latter has never made a trip into the fields and woods for the purpose of hunting game and it is more than likely his friends will show him a lively time. The party expect to return home this evening.

FREE BOOK ON PILES

TELLS HOW CURES ARE MADE WITH AN INTERNAL MEDICINE.

Do you know the cause of piles?

Is it inward or external?

Is a skin disease?

Will salves or cutting cure for good?

Do you know how Dr. J. S. Leonhardt found the long-sought internal cure?

These questions fully answered in a booklet mailed free by Dr. Leonhardt Co., Station B, Buffalo, N. Y., or by C. E. Anderson who sells HEMROID, the successful remedy at $1 per large bottle, under guarantee. At all drug stores.

Dave Beck of Canton spent Tuesday in Killbuck on business.

NEW YORK RACKET STORE

Thanksgiving Specials

Have you thought of a roaster to help prepare the Thanksgiving dinner? If so we have everything in that line. Our leader is the Famous Carona Roaster, famous for the fact that nothing will burn in it.

Allow us to tell you about it.

$1.69 Carona Roaster, Special	$1.29
60c 11x16 Iron Roasters	45c
39c 10x15 Iron Roasters	29c
15c 6x9 Iron Roasters	10c
20c 12x17 Iron Drip Pans	10c
15c 10x17 Iron Drip Pans	10c
15c 10x15 Iron Drip Pans	10c
13c 9x12 Iron Drip Pans	10c
15c Steel Fry Pans	10c
Waffle Irons	98c
Round and Long Cake Griddles	55c to 75c

CHINA SPECIAL

10c, 13c, 15c, and 19c DECORATED PLATES 7c

For a Thanksgiving China special we are putting on sale a choice lot of finely decorated, 5, 6, 7 in. plates that have been regular 10, 13, 15 and 19c goods at the very low price of 7c

MISCELLANEOUS

4 boxes Swift's Pride Cleaner 25c
3 boxes Rub-No-More Powder 10c
Quart Bottle Blueing 8c
Quart Bottle Ammonia 8c
7 in. Stove Pipe 15c
6 in. Stove Pipe 12c
7 in. Elbows 15c
6 in. Elbows 10c
Galvanized Coal Hods 25, 27, 30c
Gas Portables ... $2.75 to $8.50
Decorated Oil Lamps ..... 75c to $4.50
$1.50 Food or Meat Chopper $1.09
$1.39 Food Chopper 98c
$1.09 Food Chopper 89c
$5.50 Baby Go-Carts $5.00
50c Lanterns 45c
75c Cold Blast Lantern 59c
Four 5c boxes Matches 10c
Boys' Express Wagons 69c
Clothes Wringers $1.98
$1.50 Wilton Rug $1.28
Boy Scout Gloves .. 25c and 50c
Ladies' and Men's Undressed Kid Gloves 50c
Misses and Ladies' Aviation Caps ..... 50c to $1.00
Boys Heavy Fleeced Union Suits 50c
$1 Men's Wool Underwear 89c
$1.25 Men's Wool Underwear 98c
$1 Ladies' Wool Underwear 89c
15c Men's and Ladies' Jersey Gloves 10c
50c Men's Fleeced Underwear 45c
50c Men's Ribbed Underwear 45c
Men's Ribbed Union Suits 98c
50c Ladies' Fleeced Garments 45c
50c Ladies' Union Suits 45c
$1 Alarm Clocks 89c
10c Miner's Pick Handles, 3 for 25c
Fire Shovels 10c

Visit our China Department and see the pretty things for Thanksgiving and Xmas in China, Cut Glass and Bric-brac. Make your selections early

New York Racket Store

J. B. RENFREW & BRO.

LUNA

TO-NIGHT

"THE WAGER"

A sure-thing laugh producer.

"The Story of the Typewriter"

Good industrial film. See the Bootleggers at Utalma.

The Special Sale of Jewelry, Cut Glass and China

is breaking all records at TAYLOR'S.

Prices are so low that careful buyers are buying for Christmas.

This is an unusual opportunity for the holiday buying season.

The Taylor Jewelry Company

Expert Watch Repair. 3 doors E. of Postoffice.

MYSTIC

TONIGHT

"Pathe's Weekley"

Most interesting events of the world. Don't miss it.

"A Counterfeit Roll

Splendid modern drama.

NEWSPAPER ARCHIVE® NEWSPAPER ARCHIVE®

EVERYONE IS STUFFING CAMPAIGN BALLOT BOX

A Circumstance the Residents of Coshocton Never Tolerated Before, Now a Daily Occurrence — Out of City Candidates Working Hard for Grand Prize.

The great baby enterprise recently inaugurated by The Coshocton Age is growing mighty exciting Free coupon ballots are pouring in by the hundreds and everybody in the city and vicinity are hustling. The enterprise manager is busy issuing orders for free photographs and many contestants have already procured subscription books and are out among their friends working like bees. It is going to be a mighty pretty race and the baby capturing the grand prize will win all the more honor because of the hundreds of opponents it will have to defeat.

Contestants are urged to speak to all of their friends now about subscribers Get their promises. Yoou will realize on all promises before the event is over Start out determined to win and you will surely not be disappointed Remember there are seven prizes and any one of them is worth a determined effort. Just keep hammering the line all the time. Don't overlook anything that means votes. Do alittle eevry day. Great oaks from little acorns grow. There is no time like the present. Just now the field is not literally covered by workers—and it is a good time for you to set out and grab off a number of subscriptions. It is surprising how easy it is to get you friends to help you when once you get fairly started.

You should exert every effort to induce your many friends to assist you now You should all appreciate that now is the time to hustle.

Those who have been setting on thefence waiting to see how the wind blows, should take warning before it is too late. Work hard now, and you will see the votes piling up with lightning rapidity.

Everyone knows that nothing is ever gained by just sitting around and waiting for your friends to bring it to you. We have to work for what we get in this world—it may be different in the next.

Now you should make a supreme effort to gain the prize of your choice. JUST THINK OF IT—$800 in gold to be won simply by securing votes and subscriptions to The Coshocton Age.

When you begin to enumerate the number of people whom you may count on for a subscription, the list lentliens out to proportions that you had not thought of when you started to write them down. Logically the first merchants of each candidate to pproach are those with whom the family deals. A careful list of retailers where the family supplies are purchased should be made, care being taken to omit none. A list of names of all trades-people, not only those who furnish the foodstuffs, but also, the tobacco dealer, from whom "Dad" and brother buy their smokes, (if they smoke); the coal dealer, the manager of the company that carries the life or fire insurance, the clothing dealer, the dressmaker, the milliner, the shoe dealer, the house that is favored when there is an additional piece of furniture, carpet or ornament bought to brighten things around the house.

As a final hint, we want all the candidates to bear well in mind the big advantage of securing subscriptions for a year longer. The retailers can afford this and one yearly subscription excels in vote value two for six months.

If you are not already entered, send in your name today and with half an effort you can easily lead in the next vote exhibit.

District Prizes.

District No. 1—The baby receiving the highest number of points in this district will be awarded $150 in gold. The baby receiving the second highest points in the district will win $50 in gold. The baby receiving the third highest number of points in the district will win $25 in gold.

District No. 2—The baby receiving the highest points in this district will be awarded $150 in gold. The baby holding the second highest points in the district, $50 in gold. The baby receiving the third highest points of the district will receive $25 in gold.

Fifty dollars in special gold prizes as enterprise progresses.

The district prizes are independent of the grand prize and will be awarded to the highest number of points relative to district only.

District No. 1

THE CITY OF COSHOCTON

James G. Robson (T. G.) 112 W. Main st. 3880
Erma Naomi Frederick (Andrew) 820 S. Lawn 4970
Martha L. Pope (Wm.) 1155 E. Main 4960
Harold Shaffer (Ralph) 1518 E. Main 1920
Weltha Cox (Orlando) 507 Pine-st 2970
Dorothy Bender (Mrs Manette) 618 Locust 3895
Delbert A. Barnes (Louis) 751 Elm 3880
Charles Bordenkircher (Chas. J.) 663 John-st 3190
Harry F. Smith (H. G.) 228 Chestnut 3120
Mildred Tubbs (Wm) 223 N. 2nd 3290
Florence R. Begley (Frank) 605 Walnut 3370
Harold Gross (John) 835 Kenilworth 3210
Edria Myers (Arthur) Locust st. 3170
Jerry Layton (Howard) Pine St 1930
Leven O. Bannhan (J. M.) 413 N. Eighth 1,000
Warren D. Conrad (Frank) 11th-st 1910
Ralph Rinner (John) So 4th 1,000
Howard T. Stewart (George) 132 Mulberry st 1920
James T. Clark (Henry) 6th st 1,000
Pauline Voorhees (B. F.) 905 Walnut 1730
Barbara Caser (R. A.) 4th street 1290
Marian Osborne (Robert) 27 N. 5th 1,000
James E. Davis (Dr. W. R.) Chestnut 1,000
Mary R. Smith (Wm.) 1,000
Harold Lower (Isaac) 1141 Adams 1910
Henry D. Beach 1,000
Kermit W. Wolfe (Frank) 443 N. 9th 1620
Thelma Phillips (Geo. W.) 341 N. 9th 1400
Alfred T. Swift 1,000
Charles R. Lightell (Chas. T.) 842 Locust 1620
Homer S. Porteous (Irwin) 1,000
Majorie A. Waters (M) So. 9th 2940
Dorothy Askrens (Pine-st 1,000
Helen Abbott (Fred) Adams 1920
Graydon C Binning (Chas.) Adams 1,000
Harold A. Browning (Harvey) 935 So. 7th 1,000
George Fox (J D) 226 So. 8th 1470
Laurel C. Mullett 1,000
Ruth M. Adams (Gleason) Cambridge 1610
Ethel Staser (H. C) 332 Wilson-ave-ave 1390
Clarence W. Clark (Charles) S Lawn-ave 1490
Agnes Kinney (John) John st. 1290
Henry E. Carnes (Maurice) 15th and Chestnut 1620
Edith I. Weaver (Joseph) Main 1,000
Margaret Barcroft (Dr. Wm) Main 1730
Mary C Bock (Geo. Jr) 622 Locust 1410
Helen Rover (William) 935 E. Main 1810
Dorothy Wimmer (Frank) 7th & Vine 1930
Barbara E. Hahn (Edward F.) 622 Elm 1810
Edith Keefer (Andrew) 1125 Walnut 1,000
Raymond Weaver (Wm.) 1025 Main 1820
Agnes C. Quinlan (Thomas) 542 1-2 Main 1910
William Wilson (Chas) 15th st. 1000
George Lowe (Chas) 216 Chestnut 1290
Ralph Griley (Andrew) 205 N 9th 1000
Mildred Bordenkircher (Harvey) 744 Vine 1980
Norma M. Moore (Arza) 337 S. 9th 1000
Claudia L. Brice (Otto) 429 N 8th 1450
James A. West (Wm) 860 Main 1940
Sarah Batcestin (Henry) Kenilworth near Cambridge 1000
Caroline Hartman (Frank) 419 Sycmore 1260
Florence Phillips (Lee) No. 5th 1770
Edward O Jackson (Aaron) 846 So 6th 2880
Joseph and Harry Wilde, twins (Mrs Nan) city 2550
Dorothy J. Lee (Chas) 1830
Helen Ruth Stephens (B J) 537 Locust 2550
Homer F. Reed (Vinson) 249 S. 9th 2340
Genevive C. Poppe (H. B) 339 Elm 2910
Marvin K Larcombe (G. H) 1139 East Chestnut 1640
James Scott, Jr. (Mrs Helen) 449 Wison avenue 1790
Emma Crawford (John) Cohen Flats No. 2nd st 2730
Hyacinth McKee (Lloyd) 828 South Lawn avenue 2470
Howard Sherretts (John) 124 W. Chestnut 1310
Ethel Bodine (Harry) 211 Burt ave 2930
Seldon B. Mapel (George) 216 Cambridg 2280
Mary L. Loder (W. A.) 533 So. 6th 2730
Russell B. Goss (Walter) 1239 Chestnut 2400
Raymond E. Jones (I. R.) 816 S. 6th 1110
Paul Moffitt (Hammond) 143 So. Water-st 2760
Joseph Smith (H. D.) 16th street 1000
Miller Allen (B. B.) 659 Walnut-st 1000
Charles T. Suntheimer (H. J.) 520 Locust 1430
Twila Clark (Wesley) 620 Bank 2550
Delcrous Sharp (Geo.) 131 W. Main 2310
Mary Siegrist (W. M.) 308 S. 9th 2430
Mary Plummer (Geo.) 759 Pine st 1970
Harold DeCoursey (Wm.) 754 Kenilworth 1000
Marcus Thiel Dawson (C. C.) 107 Main 2730
Marjorie Edna Haeusel (Wm.) 353 Wilson-ave 2710
Thomas T. Solinger (James) 122 S. Water 1840
Ralph Forrest Crown (H. H.) 626 S. 7th-st 1120
Helen White (Frank) 944 Chestnut-st 1000
Ruth Corder (Geo. F.) No. 134 5th-st 2340
Ruth Dile (Ben) 228 Locust-st 1830
Mildred E. Gay (Geo.) 529 S. 6th st 2370
Harold Gephart (Louis) 1015 E. Main 2640
Onela A. Harris (Edw.) 322 N. 10thst 1000
Chloe E. Jones (Mrs. Eva) 229 S. 5thst 1270
Harry Edmund Brown (Geo.) 511 N. Eghth 1490
Carl Layton (Geo.) N. 5th-st. 1190
Mildred Layton (Sam) 721 Vine st 1470
James E. Stiteler (James) 507 N. 8th 1620
Paul Bradford, E. Pine 1640
Harold Layton (Frank) 1145 Kenilworth 1920

District No. 2

All Territory Outside of the city of Coshocton.

WEST LAFAYETTE

Harold Michael (Frank) 2100
Rhea Wells (Lemoin) 1260
Edith Norman (Opal) 1610
Helen A. Trainor (Maurice) 1470
Geo. W. Everhart (W. H.) 2720
Martha Beck (C. H.) 1440
Isabelle Hartley (A. L.) 1270
Josephine West (James) 1,330
Irene Gaskill (Porter) R. F. D. 1220
Therman McCallister (Isaac) 1520
Esther Cochran (Bert) 2690
Edith Gaumer (Frank) 1930

NEWCOMERSTOWN

Martha Stahler E. (Thomas) 1840
Mary Jane Clymer (F. E.) 2110
Robert J. Rodgers (Otis) 1,000
Carl Lyons (Harry) 1940
Minnie Morris (J. J.) 1610
Ruth Troendly (Dennis) R. R. No. 3 1830
Rachel E. Barnett (J. S.) 1510
Vera Rinehart (Fred) R. R. No. 2 1,000
Archie Cutshall (Sam) R. R. No. 2 1610
John Davis (Geo.) R. R. D. No. 2 1670
Audra Leach (S. C.) 1320
Matilda Murphy (H. M.) 1690
Lawrence Dillehay (Al) 1,000
Wilma C. Baxter (Clarence) 1930
Martha Henderson (A. R.) R. D. 3 1710
Virgil Lawrence (John) R. D. 3 1,000
Hugh Carr (E.G.) R. D. 3 1,000
Alice Geneva Schear (A. A.) 2240

FRESNO

Leone M. Dunlevy (Wm.) 1730
Ruth A. Hamilton (John) R. D. 2 1620
Evelyn Gallion (Julia) R. D. 1 1100
Augustus Darringer (W.) R. F. D. 1 1610
Harold Swigert (Frank) R. D. 4 1210
Donald Lantz (Archie) 1740
Victor Emerson Park (W. E.) 1530
Walter Miller (Lewis) 1,000
Arthur W. Mapes (John) 1,000
Robert McCrea (Porter) 1,000
Helen and Theodore Herman, twins (Wm.) R. F. D. 3 1640
Mattie Darr (Hortense) R. D. 3 1290
Carl McCormick (French) R. D. 3 1830
Virginia Overholt (D. A.) R. D. 3 1310

ISLETA

Henry Vensel (John) 1630
Lester Stewart (John) 1670
Margaret D. Babcock (Calvin) 2030
Verna Treasure (Wm.) 1610
Otho Simmons (Guern) 1860
Edna Loos (Orvil) 1830
Margaret Calhoun (E A.) 1110
George Loos (Clifford) 2120
Wayne Daugherty (Willis) 1,000
Kenneth Emerson (Harry) 1290
Ada Wolf (James) 1,000

PLAINFIELD

Edward Magers (Cecil) R. D. 4 1930
Russel Kiner (Charles) 1420
Baby Thompson (Wm.) 1680
Howard Stewart 1490
Mildred Kinnes (E. R.) 1310
Birney Loos (Roy) 1460
Thelma McGiffen (Chas.) 1450
Paul Emler (M. C.) 1760
Lester Duling (Hiram) 1140

WEST CARLISLE

Cecil Wright (Emmet) 2040
Mary Gault (C. S.) 2370
Charles Welling (F.C.) 1,000
Wesley Welling (R.E.) 1610
Rule Wiggins (W. O.) 1110
Geneva Dillon (Jean) 1270
Mary Preston (Hayes) 1920
Florence Crawford (Emmet) 2010

GUERNSEY

Carl Widder (Walter) R. D. 1970

WARSAW

Graham Hains (Edw.) R. F. D. 2070
Cecil Ramsey (Fred) R. F. D. 2 1910
Willie Thomas (Perry) R. F. D. 1,000
William Coffman (Lloyd) 1520
Wendell Given 1,000
Wathena Bower (L. D) 1560
Jessie Robertson (Cliff) R. D. 3 1930
Ruth Whittaker (Irvin) R. D. 1990

BRINK HAVEN.

Karl Hagelbarger (Noble) 1620

TIVERTON.

Virginia Day (O. C.) 2010

CAVALLO.

Paul Simmons (C. H.) 1940

Spring Mountain.

Hilton Berry (Herbert) 1730
Robert Grassbaugh (Lewis) 1,000
Mary Hamontree (O. J.) 1720
Marcie Hagelbarger (Mrs. Louisa) 1460
Donald Krownapple (Wm.) 1690

TUNNEL HILL

Grace Fortune (James) 1840
Bert Parrish (Arleigh) 1000
Lola Sproull (Howard) 1130
Nellie Underwood (Wm) 1780
Mary Haines (Leander) 1090
Gerald Reed (Edw) 1960
Cecil Easter (David) 1740

PEARL

Wade Zingg (J. B) 1710
Russel Gonter (Calvin) 1620
Edyth Rowe (Amon) 1480
Justin Ohnger (John) 1,000
Jacob Henry Gephart (Wm) 2040

TRINWAY

Mildred Dittimer (Henry) 1410
Charles Bohman (Oscar) 1390
Mildred Maston (Milton) 1440
Bonnie Jean Gist (David) 1580
Doris Dongly (C. A.) 1170
Evelyn Guerin (Fred) 1160
Elizabeth McMorris (H. G.) 1090
Mildred Cox (E. B.) 1000
Cecil Wright (Emmet) R. D. 1 1970
David O. Croy (Vance) 1000
Herald Dickerson (Dan) 1000
Mildred Smith (G F.) 1280
Homer Gibson (Lewis) 1000
Donald Trego (Charles) 1220
Byron Compton (Wm) 1610
Hattie Ensley (Joseph) 1000
Helen Hamilton (Wm) 1000
Albert Dickerson (Guy) 1290
Florence Chaney (C. E.) 1920

MILLERSBURG

Owen Close (Vest) R. F. D. 3 1410
Orpha Leavengood (Lowell) R D. 1170
Bernard Chapman (Walter) R. D. 1,000

BLISSFIELD

Earl J. H. Myers (L. D.) R. F. D. 1 2550
Edward Sampsel (John) 1940

CLARK

Edith Harmer (Dr. C. S.) 1620
Alberta Solomon (Fred) 1110
Lowell Finly (Otto) 1860
Warren Lowe (Otto) 1920
Ruth Kaser (Ed) 1890

MOHAWK

Harlow Keefer 2720
Hughie Freese (A. D.) 2390
Virgil Neldon (Rev. Perry) 1670

COSHOCTON R. F. D.

Harold E. Lowery (Emmet) R. D. 7 1940
Myrtle Thomas (C. W.) 1210
Carl Dickey (Ed) R. F. D. No. 6 1780
Viola Reed (Albert) R. F. D. No. 6 2010
Homer McCurdy (Frank) R. F. D. 6 1000
Mariah Johnston (Frank) R. F. D. 6 1760
Robert Barrick (Henry) 1000
Carl McCullough (Oliver) 1480
Audrey Haines (Allen) 1610
Dorothy Veigle (John) 1310
Homer McCurdy (Frank) 1760
Viola Reed (Albert) 1190
Catharine Besst (Charles) 1420
Robert Finnell (Roland) 1000
Amy Passmore (Joe) 1000
Marjorie McBride (Charles) 1680
Ruth Parks (Scott) 1670
Bernice Bonham, (Fred) 1290
Parnelle Marshall (Grover) 1000
Rosalind Graham (Charles) 1470
Dean Wolf (J. E.) 1460
Alma Foster (Archie) 1000
Samuel Lenon (Anthony) 1870
Grace Headington (L. D.) 1000

FRAZEYSBURG.

Ruth Graham (Wm.) R. F. D. 2190

LAYLAND.

Mary Duncan (Lett) 1650
Gladys Bucklew (B) 1120
Anna McDerwitt (Geo.) 1910
Russel Scheibe (M) 1000
Norval Bucklew (Geo.) R. F. D. 1210
Ruth Teeling (Bert) 1270
Charles Ames (Wm) 1630
Lowell Mohler (Howard) 1130

BIRDS RUN.

Evelyn Harfold (Clarence) R. F. D. 2 1690
Mary Emler (Clark) R. F. D. 2 1390
Ethel Roberts (Fred) R. F. D. 2 1000
Willard Vanalstine (Jess) R. F. D. 2 1410
Carl Sennit (Geo) R. F. D. 2 1790
Leota Roberts (Geo.) R. F. D. 2 1330
Walter Harfold (Peter) R. F. D. 2 1920
Ray Welker (E. C.) R. F. D. No. 2 1490
Ray Ruby (John) R F D 2 1730

ROSCOE.

Elizabeth Wilhelm 1930
Donald C. Foster (Charles) 2160
Eleanor Foster (Fred) 1000
Baby Donley (Hermon) 1000
Ruth Slaughter (Ward) 1790
Jeromen G. Shaw (Howard) 1000
Delbert Stipes (George) 1370
Norma Foster (Noah) 1620
Carl Smith (Floyd) 1000
Ruth Parcell (Rolla) 1820
Elizabeth K. Fortune (Val) 2160
Fanny M. Layland (D. W.) 1370
Nellie Mumough (Jesse) 1000
Frances Davis (Robert) 1780
Gail Amore (Wm) 1120
Dorothy B. Finley (Hugh) 1000
John N. Palmer (Warner) 1360
Carl Hoop (Chas.) 1610
Retta Foster (Jeff) 1000
Ruth Finnell (Reuben) 1280
Wm. Randles (C. N.) 1110
Lurla Milligan (Chas.) 2100
Nellie Wilson (Thomas) 1090
Elsie Retzler (Frank) 1610

CANAL LEWISVILLE.

Bertha Dorman (Bert) 1830
Winifred Mohler (H. P.) 2110
Marjorie Kohman (William) 1690
Harold Collins (William) 1440
Rose Mencer (Henry) 1960
Bernard Payne (William) 1410
Paul Miller (Thurman) 1980
Helen Besst (Dwight) 1370
James McCabe (Mrs. F.) 2100
Wallace Baird (Orve) 1460

CONESVILLE.

Thomas J. Bagnall (Frank) R. F. D. 1 4310
John Robert Hoffman (Chas.) 1790
Dorothy M. Garrett (Raymond) R. D. 1 1110

COOPERDALE.

Grace Baughman (G. O.) 1410
Ronald Wright (J. H.) 1910
Russel Trego (C. H.) 1100
Ralph Jones (H. S.) 1000
Hester Chaney (M. J.) 2600
Helen Dickerson (J. L.) 1810

NELLIE.

George H. Cullison (Frank) 2230
Beatrice Carpenter (Jacob) R. D. 1 1810
Walter Coulter (Clarence) D. R. 1 1,000
Donald Laughlin (Chalmer) R. D. 1 1730
Mary Heffelfinger (W. F.) 1130
Ople Foster (Walter) 1,000
Edna Crago (Edw.) 1760
Paul Reed (Mrs. L. Fish) 2610
Thistle Keirich (C. C.) 1,000
Catherine Snellenbarger (Sam) 1,000
Louise McNabb (Geo.) 2290
Lawrence Husted (Harry) 1180
Genevive Rhodehaver (Clyde) 1410

WALHONDING

Elza Leonard Murray (Burt) R. D. 2420
Nellie Stricker (Lewis) 2100

KEENE.

Baby Boyd (James) 1730
Alden Jones (Rev.) 1400
Ruth Karr (C W.) 1,000
Ruby Pen (Chas) 1840

WINTERGREEN.

Theresa Hogberg (John) 1720

WEST BEDFORD.

Mildred Walker (Frank) 1490
Paul Walker (W. J.) 1510

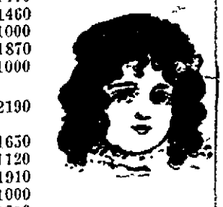

NewspaperARCHIVE®
NewspaperARCHIVE®

FELIX AND FINK CROSS SIGNALS AND AS USUAL FELIX GETS BUMPED

The Daily Age's Classified Page

IF YOU WANT WHAT YOU WANT WHEN YOU WANT IT, READ THIS PAGE EVERY DAY

Age Want Ad. Rates

25 words 25 cents six consecutive insertions, cash with copy invariably. Extra words one cent each. Phone for free Age Want Ad Messenger who will call in a hurry at your home for copy and cash.

WANTED

HENRY MILDER
626 Main St. Bell Phone 410.
Dry Cleaning and Pressing
Ladies' and Gents' Suits....$1.25
Ladies' and Gents
Overcoats .....$1 to $1.25
Goods called for and delivered.
OPEN EVENINGS

WANTED—Anyone, anywhere, can start a mail order business at home. No canvassing. Be your own boss. Send for free booklet. Tells how. Heacock, E. 1191 Lockport, N Y.

WANTED—An intelligent person may earn $100 monthly corresponding for newspapers. No canvassing. Send for particulars. Press Syndicate, F. 1292 Lockport, N. Y.

WANTED—Every body to attend box social Tuesday evening, Nov. 21 given by Daughters of America at their home-quarters over the People's bank.

WANTED—Girls at once in Selecting department Apply to Geo. Dunhill at the Pope Gosser China Co.

WANTED—2 or 3 dining room girls at Standen hotel.

WANTED—Six young men or women for writing address labels. Light office work. Handwriting must be plain and neat. Apply to Mr. Thaxton at office American Art works

WANTED — At once dining room girl at Court View Hotel.

WANTED—Room in good location for dressmaking. Down stairs room preferred Phone 103 B or call 207 Walnut and Second sts.

NOTICE—Entertainment at Bethlehem grange hall for benefit of grange Saturday evening by Warsaw talent. Good musical and literary program. Admission 10 and 15 cents. Everybody invited. 22-6t

WANTED—Hides, pelts, horse hides, tallow, furs and ginsang, for which I will pay top market. Cash. Call and be convinced. Rear 513 Chestnut-st. or just back of Gambles grocery store. Both phones. A. L Stevenson, Coshocton, O.

WANTED—Everybody to know that Miss Thomas does shampooing, manicuring, face and scalp massage, chiropody and hair work of all kinds. Citizens' phone 144 B.

POSITIONS WANTED.

Perhaps you can't secure just the kind of employment in this city you desire. A "Position Wanted" ad in this paper and 59 other daily papers in Indiana, Illinois and Ohio will get what you want. $2.50 per line each insertion. Austill Advertising Syndicate, Elwood, Indiana. Write for list of papers.

LOST OR FOUND

LOST—A green silk dress; blown from line in the back yard of C. L. Taylor's residence. Finder please return to 509 Cambridge street and receive reward

LOST — Child's Beaver fur neckpiece either at Kirby's store, the Buckeye or on Main-st between Third and Fifteenth-st. Finder notify Mrs. Frank Teale, Fifteenth and Hay-ave., Bell phone 259, and receive reward

GOV. HARMON IS ENJOYING A HUNT NEAR NEWCOMERS.

Newcomerstown, Nov. 22—So well pleased was Gov. Judson Harmon with the hospitality extended and with the results of his hunting trip last fall, over the hills and valleys of southern Tuscarawas county and in northern Guernsey county, that he promptly accepted an invitation to come back again this fall.

Arrangements were completed for the hunt which began Monday morning and practically the same party as enjoyed the sport last fall are now following the dogs in the vicinity of Newcomerstown. The governor and R. C. McCarty, general superintendent of the southwest division of the Pennsylvania company, arrived in Newcomerstown late Sunday evening in the latter's private car. The headquarters of the party will be at Kimbolton.

PILES CURED IN 6 TO 14 DAYS
Your druggist will refund money if PAZO OINTMENT fails to cure any case of Itching, Blind, Bleeding or Protruding Piles in 6 to 14 days. 50c.

TUSCARAWAS CO. WILL FILE PAPERS MONDAY MORNING

The liberal forces in Tuscarawas county announced Tuesday that enough signatures had been secured to insure a local option election in that county. The petitions will be sent to headquarters in New Philadelphia Thursday morning and prepared for filing. They will be filed with the Tuscarawas county commissioners Monday morning. They will probably ask for the fixing of Dec 18, 19 or 20 as the date of voting in that county.

Wm. Corder, Plumbing. Both phones

FOR SALE

FOR SALE—A new drophead Wheeler & Wilson sewing machine with all attachments and in perfect running order. Will sell at a bargain. 228 N. Third street. Cit. phone A 203.

FOR SALE—2-story barn, to be removed from premises at once. Also handsome complete set Balzac in 32 vols and complete set "library of choice literature" compiled by Spofford, librarian of congress, in 10 beautiful vols Very cheap Call 12:30 to 3 next 2 days. R. T. James, corner Main and Seventh.

FOR SALE or trade—80 acres in Brevard county, Fla. Good orange land. Half mile from railroad. Write John Stonebrook, Mt. Vernon, O.

FOR SALE—Ladies long gray coat size 34. One man's bicycle. Inquire 324 N. Fourth st.

FOR SALE—A bay mare in good condition. Inquire of T. B. Reed, 349 S. 9th-st.

FOR SALE—Small bunch of Silver Lace Wyandotts, 5 pullets and 1 cockerel. Good chance to start a flock. Wanted, second hand coal house in good repair. T. K. Finley, Fresno, O.

FOR SALE OR EXCHANGE—General merchandise store of about $6000 invoice in good town in Logan county for sale or exchange for farm. Harry L. Hopwood, attorney, Kenton, O.

FOR SALE—1 woman's blue broadcloth suit size 36; 1 man's suit, size 40; 1 overcoat size 40. 337 S. Fourth street. Call mornings.

FOR SALE — Span of mules big enough to work. Set of double driving harness and farm of 150 acres. Jess W. Lawrence, Keene, O.

FOR SALE— 20 nice young geese, also young chickens for your Thanksgiving dinner. Dressed or alive. Phone your order now. Hillside Poultry farm, Frank Retzler, Bell phone.

FOR SALE—Several shares of American Art Works, Pope-Gosser, H. D. Beach Co, Glass Co. and Coshocton Ice Co. stock. Must all go together. I will not separate this stock. Jess W. Lawrence, Box 15, Keene, O.

FOR SALE—Upright Smith & Nixon piano as good as new. Will sell very cheap. 1009 Main-st.

FOR SALE—Dressed turkey, chicken, ducks, and geese, just the thing for Thanksgiving Rock Hill Poultry Farm. D Valentine, prop. Both phones. 22-6

Colonial Theatre For Sale

As I have become its manager by force of circumstances with little or practically no experience and not feeling capable of carrying on the business alone, I will either sell all or will take a good active partner. The place is well equipped and a money maker if handled by the right parties, it being the only moving picture and vaudeville theatre in the city Will seat 600 people.

For particulars see E. G. Abbott, manager.

FOR SALE OR TRADE.

If you want to Sell or Trade anything, a want ad in this paper and 59 others in Indiana, Illinois and Ohio will find your party. It will only cost you $2.50 per line of 8 words, write us for list of papers. Austill Advertising Syndicate, Elwood, Indiana.

MISCELLANEOUS

LADIES SUFFERING with ailments peculiar to sex can be relieved and quickly cured by our home treatment; safe, sure. Berlin Hydroaseptic Inst., 2342 Lancaster Ave., Philadelphia, Pa.

SECRETS FOR WOMEN—Send 2c stamp for catalogue of special rubber goods remedies and toilet necessities. Fairbank Supply House, Dept. 227 I, 60 Wabash Ave., Chicago.

FOR manicuring, scalp treatment, shampooing, hair dyeing and making of all kinds of goods call Miss Liggins, 836 Locust street, Citizens' phone 705 Y.

Astrological and Psychological readings by a scholar and adept. Send birthdate, three questions, stamp and dime for free reading and booklet. Dr. P. V. Rondiez, A.M., M.D., Ps.M. Box 69, Denver, Colo.

Become our representative. Position permanent Income ever increasing. Others making $10.00 to $20.00 daily. Christmas season best starting time. Experience unnecessary. Davis Toilet Co., Dept. 138, 1123 Carroll ave., Chicago.

AGENTS make 100 pct. selling our gas-jet heaters. Easy seller. Just the article for lady canvassers. Write for agency and particulars. The Binder Heater Company, Hamilton, O.

GROCERS

TRY WARD'S MOTHER'S BREAD
At Gamble's Grocery
616 Main Street Both Phones 40

BUILDERS' SUPPLIES.

When you want the best for the lowest prices in lime cement, rock, plaster, etc., call on John D. Stevenson, Third-st., opposite court house. Both phones 327.

FOR RENT

FOR RENT: Light housekeeping suite of 3 or 4 rooms, second floor. White enamel paint and buff brick fire place in living room. Call 12:30 to 3 today. R. T. James, corner Main and Seventh

FOR RENT—Seven room house with bath and gas, a modern house, all through. Inquire 778 S. Lown avenue and Ash-st.

FOR RENT—Nicely furnished front room with home privileges, in private family, for lady schoolteacher. References exchanged. 310 So. Fourth-st.

FOR RENT—3 furnished rooms for gentlemen roomers or for light housekeeping for man and wife. Apply 1123 Orchard-st.

FOR RENT—Modern nine-room house with all modern improvements, at 729 Poplar-st. For more information call 18 Y. Citizens phone.

FOR RENT— Brick boarding and rooming house on South Sixth street, 2 small houses of 2 rooms each on Walnut street. J. N. Wood

FOR RENT— Cottage on Orchard-st.; strictly modern, furnace heat. Opposite Bancroft school building. Inquire 1123 Orchard-st.

FOR RENT

Modern brick home on Main-st.; best location; eight large rooms, hardwood floors and woodwork; electric lights, gas and all modern conveniences Apply at The Age office tf

Legal Notice

Notice is hereby given that the Deputy State Supervisors of Elections for Coshocton county, Ohio, at their office in the city of Coshocton, at 1 o'clock pm on the 6th day of December, 1911, will receive bids for the printing of ballots and any and all necessary blanks needed for use at the local option election to be held Dec 14, 1911

Said bids must conform to law and such printing must be in such quantity, and be done in manner and form as required by law and the instructions of the board of deputy state supervisors of elections.

The right to reject any and all bids is reserved.

22-29-6 M. W McNaughton, Deputy Clerk.

TODAY'S MARKETS

Pittsburg Live Stock

PITTSBURG, Nov. 22—East Liberty reports today as follows:

Steers $4.00@7.40.
Hogs 5.00@6.40
Sheep 1.00@3.40
Lambs 3.00@5.25
Calves 4.00@9.00

Cattle.

400 cattle were in the pens today. Offerings composed largely of late arrivals. Iquiry only moderate and market fairly active. Good steers scarce—values generally steady. Only best cattle in west showed improvement.

Calves.

250 calves were on the market today. Offerings included a car of westerns. General quality was fair—choice favored. Orders small owing to good buying yesterday. Market ruled steady for most grades. Main activity centered in handy fat calves. Butchers paid $8 50@9.00 for choice veals Range for out assorts was $5.50@6.00. Market closed steady on good, slow on others.

Hogs.

New arrivals in hog pens embraced 3100 hogs. Packers favored best heavy and pig grades Good market developed in those weights. Values in that end were strong to 5c higher. Sales in medium and handy hogs 5@10c lower. Packers paid $6.35@6.40 for prime heavy quality. Mediums sold at $6.25; heavy Yorkers went at $6.15@6.20. Eastern buyers furnished best call for pigs. Good light hogs were $5.80@6; pigs $5.80 down. Heavy quality 25c under a week ago: pigs up 5c.

Sheep and Lambs.

Not much doing in the barn today. Morning receipts embraced 1250 head—quality fair. Demand from east very light—sheep dull. Some inquiry for choice fat handy lambs. Business in other kinds showed little life. Very few sales in sheep—values nominally steady. Lambs topped at $5.25, but bulk good $4.75@5.00. Market closed slow at the quotations—outlook poor.

Produce.

(Corrected by Snyder Grocery Co.)

Butter	24
Eggs	32
Old chickens	8
Spring chickens	9
Country lard	10
New cabbage	1
Potatoes	90

Retail Prices

Butter	36
Eggs	36
Potatoes	1.00
Old chickens	10
Spring chickens	12 1-2
Country lard	12 1 2
Honey, per lb	22
New cabbage	3

Local Grain and Feed

(Corrected by Hanley Milling Co.)

Wheat	92
Corn	55
Oats	45
Rye	85
Flour	5.60
Flour, per 1-4 bbl	1.40
Flour, per 1-8 bbl	70
Meal, yellow bolted, 10 lb	25
Meal, unbolted	1.80
Bran	1.40
Middlings	1.60
Screenings	$1.40
Chop	1.70

Retal Prices

Old shelled corn	80
New ear corn	70
Oats	60

Poultry

(Corrected by Chas. E. Lorenz.)

Turkey, per lb	13
Chickens, light spring	8
Chickens, heavy	9
Ducks	10
Geese	10
Geese	9
Hens	8
Best cloverseed, selling price	13.00
Alsike	12.00
Mammoth cloverseed	13.00
Timothy seed	$7.50

Hay, Etc.

(Corrected byThomson & son)

Hay, loose	18.00
Hay, baled	19.00
Straw, baled	7.00
Oil meal, selling price	2.10
Salt, per bbl	7.50
Timothy seed, retail	1.20

"There could be no better medicine than Chamberlain's Cough Remedy. My children were all sick with whooping cough. One of them was in bed, had a high fever and was coughing up blood. Our doctor gave them Chamberlain's Cough Remedy and the first dose eased them, and three bottles cured them," says Mrs. R. A. Donaldson, of Lexington, Miss. For sale by all dealers.

Attempts to Kill Family.

Painesville, O., Nov. 22. — George Hartman, former pastor of the Church of the Nazarene, went violently insane while Dr. T. F. Phillips, pastor of the Methodist Episcopal church, was calling on the family. Hartman attempted to take the life of his wife and four-year-old boy, but was overpowered by Phillips. It is supposed religion has unbalanced his mind.

Don't waste your money buying strengthening plasters. Chamberlain's Liniment is cheaper and better. Dampen a piece of flannel with it and bind it over the affected parts and it will relieve the pain and soreness. For sale by all dealers.

Jointed paddles for canoes have been known for years, but a folding oar for emergency purposes on power boats is a novelty.

"Generally debilitated for years Had sick headaches, lacked ambition, was worn-out and all run-down. Burdock Blood Bitters made me a well woman."—Mrs. Chas. Freitoy, Moosup, Conn.

Switzerland is planning to electrify all of its 1830 miles of railway.

BIG G
Big G
The remedy for Catarrh, Colds, Hay Fever and inflammations, irritations or ulcerations of all mucous membranes, unnatural discharges from nose, throat or urinary organs.
Sold by Druggists or in plain wrapper, express prepaid, on receipt of $1, or three bottles, $2.75. Booklet on request.
The Evans Chemical Co. Cincinnati, Ohio. U. S. A.

IDEAL MAIL BOX
The best sanitary, suitable Mail Box manufactured. New Idea, patented. Valuable Premiums. Write for sample and Big Free Catalogue. Unlimited opportunity for agents.
O. G. ADE,
207 West Sixth St., Joplin, Mo.

VOTES ON SUBSCRIPTIONS IN AGE'S $800 PRIZE BABY COMPETITION

The price of The Daily Age in the city of Coshocton, by carrier, is $5.00 per year.

On the rural routes and in the outside territory by mail, the price is $2.50 per year.

This low rate is positively in effect only during the Gift Enterprise.

Where the daily is delivered at the post office for city subscribers, the rate is $3.00 per year.

VOTES

No subscription accepted for less than the following periods:

DAILY BY CARRIER

3 Months	$1.20	New	3,000 points;	Old 1,500
6 Months	$2.60	New	6,000 points;	Old 3,000
1 Year	$5.00	New	12,000 points;	Old 6,000
2 Years	$10.00	New	25,000 points;	Old 10,000
1 year by mail in city	$3.00	New	8,000 points;	Old 4,000

BY MAIL OUTSIDE CITY.

6 Months	$1.50	New	4,000 points;	Old 2,000
1 Year	$2.50	New	6,000 points;	Old 3,000
2 Years	$5.00	New	12,000 points;	Old 6,000
4 Years	$10.00	New	25,000 points;	Old 10,000

VOTES ARE NOT TRANSFERABLE

SAPHO PLEASED SPARSE CROWD

A small audience saw the performance of "Sapho" at the Sixth-st. theatre Tuesday night, presented by Miss Kelffer and her splendid company of reportoire artists. The play is a deep drama of the best type with a moral deep and profound. No one that saw the play went away but what felt better for having seen it.

In tonight's performance of a popular Russian drama Miss Keiffer will wear her famous $1,000 gown which has made her famous wherever she has gone.

Bilious? Feel heavy after dinner? Tongue coated? Bitter taste? Complexion sallow? Liver needs waking up. Doan's Regulets cure bilious attacks. 25 cents at any drug store

APPOINTMENT OF ADMINISTRATOR.

Estate of John C. Els, deceased.

Notice is hereby given that William H. Barth has been appointed and qualified as administrator of the estate of John C. Els, deceased, late of Coshocton county, Ohio.

Frank Ashman
15-22-29 Probate Judge.

BOUCHARD'S FRENCH CAPSULES. These tiny Capsules are superior to Balsam Copaiba Cubebs, etc., and guaranteed to cure GONORRHŒA and GLEET in 48 HOURS without inconvenience. Price, 50 cts. per box. Sent by mail. Cut out this adv. and send it to THE UNITED MEDICAL CO., Box 74, LANCASTER, PA., and they will send you for a short time free of charge a 50c. box of the Capsules in order to introduce the remedy.
Sold in Coshocton by C. E. Anderson

NOTICE

State of Ohio, Coshocton county, ss. In the Probate Court

To whom it may concern:

Notice is hereby given that accounts and vouchers have been filed in the office of said court, by guardian of the following persons, to wit:

Minor heirs of Charles E. Darr, deceased.
Elizabeth Maston.
Levi Elben.
Ruth DeMoss Stacey.

All persons interested in said accounts or trusts in any way whatever, will take notice that the same have been set for hearing on the 7th day of December, A. D., 1911 at or before which time exceptions may be filed to any of said accounts, and the same will be heard at that date or at such other time as the Court may designate.

Frank Ashman,
15-22-29 6 Judge.

FOR WOMEN
ORANGE BLOSSOM
Dr. J. A. McGill's Famous Female Suppositories
Are a famous remedy for all female diseases
Suffering Women try a Sample
For sale by all Druggists PRICE $1.00
Call on your home druggist for book and free sample

Rates of Taxation

In pursuance of law, I, GEO. M. STILLINGER, Treasurer of Coshocton County, Ohio, do hereby give notice that the amount levied on each dollar's valuation of property listed for taxation within said county for the year 1911 as follows:

FOR STATE PURPOSES: Sinking Fund, .0335 Mills; University Fund, .0825 Mills; State Common School Fund, .335. Total, .4510.

FOR COUNTY PURPOSES: County Fund 1.2 Mills; Judicial Fund, .0571; Infirmary Fund .3429; Children's Home Fund, .0857; Blind Fund .0857; Bridge Fund, .5714, Road Fund, .4286; Indigent Soldier's Fund, .0857; County Road Improvement Fund, .1429; Total, 3 Mills.

In Franklin, Keene, Jackson and Tuscarawas Townships, there is an additional Levy of .46 Mills for Road Repair and Road Improvement Fund.

1911

Names of Townships, Corporations, City, Village and Special School Districts.	State Levies	Total County Tax	Road Improvement	Township Fund	School Fund	City and Village Fund	Road Tax	Total Taxes for all purposes	
1 Adams	.0451	.30		.1049	.50		.50	1.00	1
2 Bedford				.0349	.28		.12	.78	2
3 Bedford Special Sch'l District				.0349	.50		.12	1.00	3
4 Mohawk Special School District				.0349	.50		.12	1.00	4
5 Joint with Jackson				.0349	.47		.12	.97	5
6 Bethlehem				.1049	.21		.06	.72	6
7 Warsaw Village School District				.1049	.49		.06	1.00	7
8 Joint with Clark				.1049	.31		.06	.82	8
9 Joint with Keene				.1049	.40		.06	.91	9
10 Clark				.1549	.31		.04	.85	10
11 Joint with Mechanics				.1549	.31		.04	.85	11
12 Joint with Bethlehem				.1549	.21		.04	.75	12
13 Crawford				.0949	.40		.10	.94	13
14 Battle Special School District				.0949	.48		.10	1.02	14
15 Joint with German				.0949	.13		.10	.67	15
16 Joint with White Eyes				.0949	.26		.10	.80	16
17 Franklin			.046		.2649		.10	.756	17
18 Conesville Special Sch'l District			.046		.3049		.10	.796	18
19 Jackson			.046	.0749	.47		.06	.996	19
20 Roscoe Village School District			.046	.0749	.47		.06	.996	20
21 Jefferson				.1049	.50			.95	21
22 Warsaw Village School District				.1049	.49			.94	22
23 Mohawk Special School District				.1049	.50			.95	23
24 Nellie School District				.1049	.55			1.00	24
25 Joint wit. Clark				.1049	.31			.76	25
26 Joint with Bethlehem				.1049	.21			.66	26
27 Joint with Monroe				.1049	.50			.95	27
28 Keene			.046	.1049	.40		.08	.98	28
29 Joint with Bethlehem			.046	.1049	.21		.08	.79	29
30 Lafayette				.0249	.18			.55	30
31 Lafayette Village School District				.0249	.50			.87	31
32 Joint with White Eyes				.0249	.26			.63	32
33 Joint with Linton				.0249	.50			.87	33
34 Linton				.0749	.50		.08	1.00	34
35 Plainfield Village School				.0749	.50		.08	1.00	35
36 Joint with Lafayette				.0749	.18		.08	.68	36
37 Mill Creek				.1149	.27		.08	.81	37
38 Joint with Keene				.1149	.40		.08	.94	38
39 Monroe				.0549	.50		.10	1.00	39
40 Joint with Clark				.0549	.31		.10	.81	40
41 New Castle				.1349	.62		.02	1.12	41
42 New Castle Spec. Sch'l District				.1349	.50		.02	1.00	42
43 Walhonding Spe. Sch'l District				.1349	.34		.02	.84	43
44 Mohawk Spec. Sch'l District				.1349	.50		.02	1.00	44
45 Oxford				.1149	.31		.08	.85	45
46 Newcomerstown Spec. Sch'l Dis.				.1149	.36		.08	.90	46
47 Joint with Lafayette				.1149	.18		.08	.72	47
48 Pike				.0549	.46		.10	.96	48
49 West Carlisle Special Sch'l Dis.				.0549	.50		.10	1.00	49
50 Joint with Perry				.0549	.30		.10	.80	50
51 Joint with Fallsburg				.0549	.50		.10	1.00	51
52 Perry				.1349	.59			.80	52
53 New Guilford Spe. Sch'l District				.1549	.50			1.00	53
54 West Carlisle Spe. Sch'l District				.1549	.50			1.00	54
55 Tuscarawas			.046	.0149	.51		.04	.956	55
56 Coshocton City School District			.046	.0149	.374		.04	.820	56
57 Tiverton				.0149	.34		.08	.78	57
58 Tiverton Special Sch'l District				.0149	.46		.08	.90	58
59 Virginia				.0549	.50		.10	1.00	59
60 Adams Mills Spe Sch'l District				.0549	.33		.10	.82	60
61 Washington				.0549	.27		.10	.77	61
62 W. Carlisle Spe. Sch'l District				.0549	.50		.10	1.00	62
63 White Eyes				.1149	.28		.08	.80	63
64 Joint with Crawford				.1149	.40		.08	.94	64
65 Warsaw Corporation				.1049	.49	.12		1.08	65
66 Nellie Corporation				.1049	.55	.10		1.10	66
67 Plainfield Corporation				.0749	.50			.92	67
68 West Lafayette Corporation				.0749	.50	.17		1.04	68
69 Roscoe Corporation			.046	.0749	.47	.104		1.04	69
70 Coshocton Corporation			.046	.0149	.374	.40		1.16	70

If desired, taxes may be paid in full on or before December 20, 1911. First half is due and payable on or before December 20, 1911, and the second half is due and payable on or before June 20, 1912. A penalty of 15 per cent. is charged on all delinquent Real Estate and 10 per cent. on all delinquent Personal Property; these penalties do not belong to the treasurer and cannot be remitted. Taxes owing last June taxes are delinquent and must pay not later than December 20, 1911, or such property will be advertised and sold on the second Tuesday in February, 1912. Some taxpayers have been in the habit of paying the December tax and the preceding June tax together, thinking that they are paying a full year's tax. All such are paying the last half of one year's tax and the first half of the following year's tax and thus paying 15 per cent. penalty on the preceding tax. The proper way to pay a full year's tax without penalty, is to pay in December for December and the following June.

When asking by letter for the amount of your taxes, designate your property clearly, in whose name in what township section and number of acres, what town, number of lot. Send money by New York draft postoffice money order, registered letter or express prepaid.

Payment of taxes with any commodity other than "Legal Tender" is by courtesy of the Treasurer only. When checks are received for taxes and not paid on presentation, taxes will be restored to duplicate without further notice.

In asking for statement remember that property stands on the Treasurer's books in name of owner on April 1, 1911 and that the Treasurer's duplicate delivered in the fall remains unchanged for one year.

While every effort will be made to accommodate parties paying taxes, taxpayers are urgently requested to call early and pay their taxes and thus save themselves and the Treasurer much time and trouble, and prevent a disagreeable rush at the close of the season.

All taxpayers are requested to bring along their last tax receipts, as it often assists in locating property and tends to avoid error, as the officials are not infallible.

The Treasurer's office will be open from 8:30 to 11:30 a. m. and 12:30 to 4:00 p. m. The remainder of the day is absolutely necessary for other essential clerical duties.

Office Closed on Legal Holidays.

The school levy given opposite each township, applies to all the property of the township school district including the attached territory, formerly joint subdistricts of other civil townships.

DOG TAX—In addition to the foregoing tax, there is levied per capita tax of one dollar on male, and two dollars on female dogs, payable at December collection.

CIGARETTE TAX — Cigarette tax payable June 20 annually.

STREET PAVING, SIDEWALK AND SEWER ASSESSMENTS in Coshocton will be due and payable with December tax and with June tax.

GEO. M. STILLINGER,
Treasurer of Coshocton County.
Coshocton, Ohio.

NewspaperARCHIVE®

TODAY'S NEWS TODAY

THE COSHOCTON DAILY AGE

FEARLESS AND FAIR

The Thompson-McKeown Co.
THE PENNA. DEPOT IS OPPOSITE OUR STORE.

IT IS NOT POSSIBLE to procure better linens than the ones represented in the

Thanksgiving Linen Sale

Our garantee goes with every yard ,a protection to you that the wearing qualities are as good if not better than elsewhere.

Special items will be announced each day of importance to you.

Today's bargains are good, make an effort to see them.

25c HUCK TOWELS 19c

19x37 inch linen huck towel, hemstitched hem, with embroidered figures, red and blue, only 10 dozen on sale, they should not last long at this price.

$1.25 DAMASK 98c YARD

It is impossible to describe the beautiful qualities and patterns represented in this line of Scotch, Irish and German Damask, the designs are stripe effects, flowered, plain centers and wide borders, **per yard 98c.**

The Thompson-McKeown Co.
COSHOCTON'S FASTEST GROWING STORE

TO DECIDE ELSON CASE ON MERITS

According to Prosecutor Kline, the Elson Aikin law case now before the supreme court is to be handed down on its merits. He expects a report next Tuesday

Whiskey or Beer Habit

ORRINE is the standard remedy and is everywhere recognized as the most successful and reliable home treatment for the "Drink Habit". It is highly praised by thousands of women, because it has restored their loved ones to lives of sobriety and and usefulness, and the weekly wages which at one time were spent for "Drink" are now used to purchase the necessaries and many comforts for home. Any wife or mother who wants to save her husband or son from "Drink" will be glad to know that she can purchase ORRINE at our store, and if no benefit is obtained after a trial the money will be refunded.

As for a free booklet telling all about ORRINE.

C. E. Anderson, 404 Main street.

DON'T PULL OUT THE GRAY HAIRS

A Few Applications of a Simple Remedy Will Bring Back the Natural Color.

"Pull out one gray hair and a dozen will take its place" is an old saying, which is, to a great extent, true, if no steps are taken to stop the cause. When gray hairs appear it is a sign that Nature needs assistance. It is Nature's call for help. Gray hair, dull, lifeless hair, or hair that is falling out, is not necessarily a sign of advancing age, for there are thousands of elderly people with perfect heads of hair without a single streak of gray.

When gray hairs come, or when the hair seems to be lifeless or dead, some good, reliable hair-restoring treatment should be resorted to at once. Specialists say that one of the best preparations to use is the old fashioned "sage tea" which our grandparents used. The best preparation of this kind is Wyeth's Sage and Sulphur Hair Remedy, a preparation of domestic sage and sulphur, scientifically compounded with later discovered hair tonics and stimulants, the whole mixture being carefully balanced and tested by experts.

Wyeth's Sage and Sulphur is clean and wholesome and perfectly harmless. It refreshes dry, parched hair, removes dandruff and gradually restores faded or gray hair to its natural color.

Don't delay another minute. Start using Wyeth's Sage and Sulphur at once and see what a difference a few days' treatment will make in your hair.

This preparation is offered to the public at fifty cents a bottle, and is recommended and sold by all druggists. Special agents, Siegrist & Williams.

DRESDEN DRYS HAVE ORGANIZATION MEET

The temperance people of Dresden held a large meeting at the Presbyterian church in Dresden last night to organize for the coming local option election.

Resolutions were passed and committees were appointed. Charles G Swope was elected president of the organization, J. W. Lanning, vice president; Fred Davis, secretary, and Jno. Evans, treasurer. Another meeting will be held some time this week.

Calls Extra Session.

Sacramento, Cal., Nov. 22.—Governor Johnson issued a call for an extra session of the legislature to begin Nov. 27, naming 26 subjects for legislative action. The proposal to hold a presidential primary before the next national convention heads the list.

Hunter Loses Arm.

Delaware, O., Nov. 22.—Jay Silverwood, 21, lost his right arm as a result of a hunting accident, north of town.

RIDS THE SYSTEM OF SCROFULA

Scrofula is a disease usually manifested in childhood, though some who are victims of the trouble reach manhood or womanhood before there is any manifestation of the trouble; but no matter at what age it shows, the disease germs are in the blood, and until they are removed there cannot be a healthy condition of the body. The ordinary symptoms of Scrofula are swollen glands about the neck, scalp diseases, skin affections, poor physical development, etc. S. S. S. has cured thousands of cases of Scrofula. It is the greatest of all blood purifiers, and by going down into the circulation and removing the germs and poisons, and enriching the blood by the creation of nutritive corpuscles, S. S. S. makes a permanent cure. S. S. S. is a purely vegetable remedy, made entirely of health-giving roots, herbs and barks, and is perfectly safe for persons of any age, or those in delicate conditions of health. No one need fear to give S. S. S. to a child, following directions, and the health it will bring to frail, delicate children will be a blessing to their parents. If you or your child have Scrofula, write for our book on the blood and ask for any medical advice; no charge for either. S. S. S. is for sale at drug stores.

THE SWIFT SPECIFIC CO., Atlanta, Ga.

CIVIC LEAGUE TO HOLD MEETS

The Civil League (Dry) of Coshocton county have announced the following times and places for holding "dry" meetings throughout the county:

(All meetings Standard Time.)

Thursday, Nov. 23, 7 pm, Fresno M. E. church—Rev. Geo. Brewer.

Sunday, Nov. 26, 2:30 pm, Coshocton, Men's meeting in each church.

Monday, Nov. 27—7 pm., Canal Lewisville M. E church, Rev. G. W. Beck and Rev. Whitehurst.

Roscoe township hall, Rev. W. E. Bridge and P. C. Shipps.

Bethlehem township hall, J. F. Meek and D. D. Boyd.

Warsaw M. E. church, Dr. J. S Secrest and L. E. Baughman.

Nellie Evangelical church, Rev. J. W. Cornell and George Gray.

Mohawk M. E. church, Rev. George Davidson and E. C. Darling.

New Castle Presbyterian church, Rev. C. P. Barnes

Tuesday, Nov. 28, 7 pm.:

Withonding M. E. church, stereoptican lecture, W. V. Marsh.

Spring Mountain M. E. church, Rev. Atkinson.

Layland Disciple church, Rev. B. S. Jones and H. W. Middleton.

Blissfield Evangelical church, Rev. Perry Neldon.

West Lafayette town hall, J. F. Meek and George Ritchie.

Mill Creek township hall, Rev. W. E Bridge and George Gray.

New Bedford, I. O. O. F. hall, Rev. G. L. Bohnert and Thomas Hamilton.

Bakersville Presbyterian church, Rev. J. E. McCall and A. F. Hess.

Isleta M. P. church, Rev. H. M. Peebles and Perry Burt.

Plainfield M. E. church, Rev. J. E. Russell and Dr. Moorehead.

Linton Mills M P. church, Rev. C. M. Gay and John Heskett.

Maysville M. E. church, Rev. E. E. Patterson and Rev. J. M. Merchant.

Thursday, Nov. 30, 7 pm.:

Chili English Lutheran church, Stereoptican lecture, W. V. Marsh.

Friday, Dec. 1, 7 pm.:

Franklin M. P. church, Rev. G. W. Beck and D. D. Boyd.

Franklin Station M. E. church, Rev. Whitehurst.

New Moscow M. E church, Rev. C. M. Gay.

Willow Brook Desciple church, Rev. L. D. Hammond.

Cooperdale M. E. church, Rev. J. W. Cornell.

West Bedford M. E. church, Rev. James Jones.

Tyrone Branch church, Rev. C. P. Barnes.

Wakatomika Baptist church, Rev. I. B. Dillin and Fred Compton.

West Carlisle Presbyterian church, J. F. Meek.

New Guilford M. E. church, Rev. Atkinson.

Tunnel Hill township hall, Rev. Perry Neldon.

Saturday, Dec. 2, 7 pm.:

Keene township hall, Dr. J. S. Secrest and P. C. Shipps.

Adams Mills Presbyterian church, Rev. Mellor and George Richie.

Sunday, Dec. 3, 2:30 pm.:

Coshocton Baptist church, Men's mass meeting, Out of town speaker.

Half a dozen of the advantages claimed for the new Soyer System of Cooking in Paper Bags, briefly, put, are—

1 It makes every dish more savory and nutritious.
2. It is economical; the food weighs practically the same when drawn from, as when put in, the oven.
3 It is labor-saving—no cleaning of pots or pans.
4. It is hygienic — no germ-haunted cooking utensils.
5. No smell of cooking—the bag is sealed with a common metal clip, such as is used by business men in offices.
6. It saves fuel, and, therefore, money.

C. Heiman for Plumbing.

LOANS on your personal note; easy payments; add. P. O. box 285. Coshocton

CHINESE NOT SO SLOW

Raise Fifty Per Cent More Wheat to Acre Than Ohioans.

Columbus, O., Nov. 22.—In a statement to Ohio farmers the state agricultural department chides them on the fact that pagan China, to which we send missionaries, produces 50 per cent more wheat on an acre of oriental soil than they do on good old Buckeye soil.

A. P. Sandles, secretary of the Ohio department, some time ago wrote American ambassadors and consuls in 11 foreign countries asking for official data on wheat growing. Ohio is producing an average of 14 bushels of wheat an acre. Scotland, according to official data sent to the Ohio department by consuls is producing an average of 43 bushels, England 38, Ireland 38, Austria 35, Holland 30, New Zealand 30 Wales 30, France 25, Germany 23, India 21 and China 21.

SPLIT ON APPROPRIATIONS

Roads Congress Wrangles Over Request For $50,000,000 Federal Aid.

Richmond, Va., Nov 22.—The national good roads congress was nearly split by the fight over the question of federal appropriations for highway improvement. While engineers and road contractors were engaged in an academic discussion in the convention hall, a lively fight went on in the committee rooms. What looked like a majority of the delegates declared their intention of putting the convention on record in favor of federal appropriations at the rate of $50,000,000 a year.

Farmers, mechanics, railroaders, laborers rely on Dr. Thomas' Eclectric Oil Takes the sting out of cuts, burns or bruises at once. Pain cannot stay where it is used.

OTTUMWA WOMAN CURED

By Lydia E. Pinkham's Vegetable Compound

Ottumwa, Iowa.—"For years I was almost a constant sufferer from female trouble in all its dreadful forms; shooting pains all over my body, sick headache, spinal weakness, dizziness, depression, and everything that was horrid. I tried many doctors in different parts of the United States, but Lydia E. Pinkham's Vegetable Compound has done more for me than all the doctors. I feel it my duty to tell you these facts. My heart is full of gratitude to you for my cure."—Mrs. Harriet E. Wampler, 524 S. Ransom Street, Ottumwa, Iowa.

Consider This Advice.

No woman should submit to a surgical operation, which may mean death, until she has given Lydia E. Pinkham's Vegetable Compound a fair trial.

This famous medicine, made only from roots and herbs, has for thirty years proved to be the most valuable tonic and invigorator of the female organism. Women residing in almost every city and town in the United States bear willing testimony to the wonderful virtue of Lydia E. Pinkham's Vegetable Compound.

Mrs. Pinkham, at Lynn, Mass., invites all sick women to write her for advice. Her advice is free, confidential, and always helpful.

RHEUMATISM
Cured Without Drugs

We can show that ELECTROPODES, a purely scientific treatment, has cured more cases of Rheumatism and Kidney Troubles than all drug remedies combined They may cure you.

Our proposition is so fair that, if you are a rheumatic sufferer, you surely will try our galvanic treatment. You simply deposit one dollar with any good druggist, and take a pair of ELECTROPODES Wear them 30 days If they fail to cure, return them and get your dollar back.

If your druggist cannot supply you, send One Dollar to the ELECTROPODE CO., Lima, Ohio, and try a pair. Your money will positively be refunded if they fail to cure.

Mention for Lady or Gentleman

TRINWAY

TRINWAY, Nov. 22—Mr. Bell of Coshocton is spending a few days with his daughter, Mrs. C. F. Maynard.

Miss Jennie Johnson spent Saturday in Zanesville.

Mrs. R. S. Henry was taken to the Good Samaritan hospital at Zanesville Sunday evening to the operated upon for appendicitis She is doing nicely.

Henry Miller of Zanesville has come to spend the winter with his daughter Mrs. Mabel Snyder.

Mr. and Mrs. T. G Roscoe of Wheeling spent Sunday with the latter's parents, Mr. and Mrs. W. A. Clark.

Harry Watson of Columbus called on his parents, Mr and Mrs J. W. Watson.

Mrs. O. B Davis and daughter Mary spent Saturday and Sunday in West Lafayette.

The Thimble club met Tuesday afternoon with Mrs. Henry Park.

Mr. Chilton returned to his home in Kentucky after spending a few days with his son Rev. C. R. Chilton.

O. L. Peters of Uhrichsville called on Henry Park Sunday evening.

Grover Pierson of Newark spent Saturday with his mother, Mrs. Allie Pierson.

The W. W. O. T. club met Tuesday evening with Mrs. R D Reynolds.

Mrs Frank Goff of Fredericksburg is spending a few days with her parents Mr and Mrs. O. L. Hohman.

Mr and Mrs Henry Park entertained at dinner Sunday Mr. and Mrs E. J Cox and daughter Sara, Miss Ethel Cox and Jay Guerin. It was Mr. Parks' 63rd birthday.

Mr and Mrs O. W. Bohman spent Sunday with the latter's parents, Mr. and Mrs H. G. McMorris

Lee Goff is having a new furnace put in his house this week.

Richard Beatty of Buffalo, N Y., spent a few days last week with his father, Gilbert Beatty.

Stewart Clark of Columbus spent a few days hunting with Hurley Pritchard.

Mr. and Mrs. Earl Maston of Pittsburg, spent Sunday with the former's parents, Mr. and Mrs. P. S. Maston.

Miss Bessie Morgan spent Sunday in Newark.

Miss Agnes Swope spent Saturday and Sunday in Columbus

Fred Krebs spent Sunday in Newark.

Bananas are immune from insect attacks and from most of the diseases which affect fruit.

Are You Eating It or Missing It?

NONE GENUINE WITHOUT THIS SIGNATURE

OUR DOLL SALE

SATURDAY, THE 25TH

24 inch jointed doll, with natural hair, sleeping eyes, both blonde and brunette, part with shoes and stockings, part without, not dresses.

"Campbell Kids," the jolliest dolls of all, a favorite with every child, unbreakable, dressed.

Kid Dolls, 18 in. long jointed knee and hip, sleeping eyes with eye lashes, natural hair, shoes and stockings, only a few of this doll.

We are putting all three numbers in the sale. Each **98c.**

Just to Give You an Idea

of the range of choice in our dining room pieces, we are quoting a few pieces.

Round dining tables at **$12.00, $15.00, $16.00, $17.00, $18.00, $20.00, $25.00, $30.00 and $35.00.**

Buffets, **$22.50, $25.00, $27.00, $30.00, $32.00, $35.00, $37.00, $40.00, and $45.00.**

China Closets, **$16.50, $20.00, $22.50, $25.00, $28, $35.00 and $45.00.**

Dining Chairs, the set, **$9.00, $10.50, $12.50, $13.50, $15.00, $16.50, $18.00, $19.50, $21.00, $22.50, $27, $30 and $35.**

We have an all Oak dining chair at **$9.00 a set.**

In this range of prices, you can surely fit your purse. The goods are in keeping with our reputation for good furniture. We stand back of every piece.

NOTIONS

Chamoisette Gloves, 16 button, natural chamois color, washable, a bargain price on a long glove **50c.**

Velvet bags, regular shapes, with gilt mountings, long silk cord handles, **50c.**

Shino Chemical Dust Cloths, absorbs the dust instead of scattering it, polishes any surface. **5c**

Darnette, for darning gloves, 20 colors in the package, **10c.**

Fancy Ribbons, 5 to 6 in. wide, printed taffetas and satins much in demand for making Xmas presents. **25c.**

Shirt Waist Clean-Up

1 lot tailored waists, 7 different styles all good, were $2.50 to $3.50, five styles were $3.00 to $3.50, special, **$1.89.**

Turbans

10 doz. turbans, well knit of pure wool, plain colors and combinations, a regular $1.50 turban, special **$1.00.**

10 doz. toques for little tots at **25c.**

The Fountain Dry Goods Co.

Biliousness

WHEN you have a bilious attack your liver fails to perform its functions. You become constipated. The food you eat ferments in your stomach instead of digesting. This inflames the stomach and causes nausea, vomiting and a terrible headache. Take Chamberlain's Tablets. They will tone up your liver, clean out your stomach and you will soon be as well as ever. There is nothing better

Chamberlain's Tablets

Let the Roscoe Water Power Do it For You

A little electric motor will do the manual labor in the dentist's shop and save the dentist for skilled work.

A little electric motor in the livery stable will save the wages of one man in cutting up the feed and grinding it.

A little motor attached to the cistern pipe at the home will bring the soft water all over the house for gen eral use.

And it is cheap, noiseless, smokeless, fireless. It only works when you tell it to, and uses very little current.

But when it works it is right on the job.

Let us go over the matter in detail with you.

The Coshocton Light & Heating Co.

PIMPLES CURED IN TWO WEEKS
By the Great Blood Purifier
BIN-TER TABLETS
Or Your Money Back.
GUARANTEED TO CURE BOILS, SORES, ECZEMA OR ANY ERUPTIONS WHATEVER
Sold and Recommended by Anderson's Drug Store.
Price, $1.00.

GOOD SHOES

mean well fitting Shoes, well fitting shoes mean comfort.

TRY BRENDEL'S

For your next pair. Footwear for the whole family.

Brendel Bros.
FITTERS OF FEET

RIPENING FRUIT

All enjoy ripe, juicy fruits but none are more enjoyed than the fruits of your own labor.

To be sure of enjoying these open a savings account with this bank, and in after years you can enjoy it to the fullest extent.

$1.00 will start it.

The People's Bank
Coshocton, Ohio.

NEWSPAPER ARCHIVE®